

The background features a stylized Korean flag with a white Taegeukgi symbol in the center, set against a circular gradient of red and blue. The entire graphic is overlaid with a pattern of faint, light-colored medical icons such as a wheelchair, microscope, syringe, and ECG.

# KOREA

MEDICAL DEVICES  
**DIRECTORY**  
2021-2022



# MagiCath™ II

## Safety I.V. Catheter

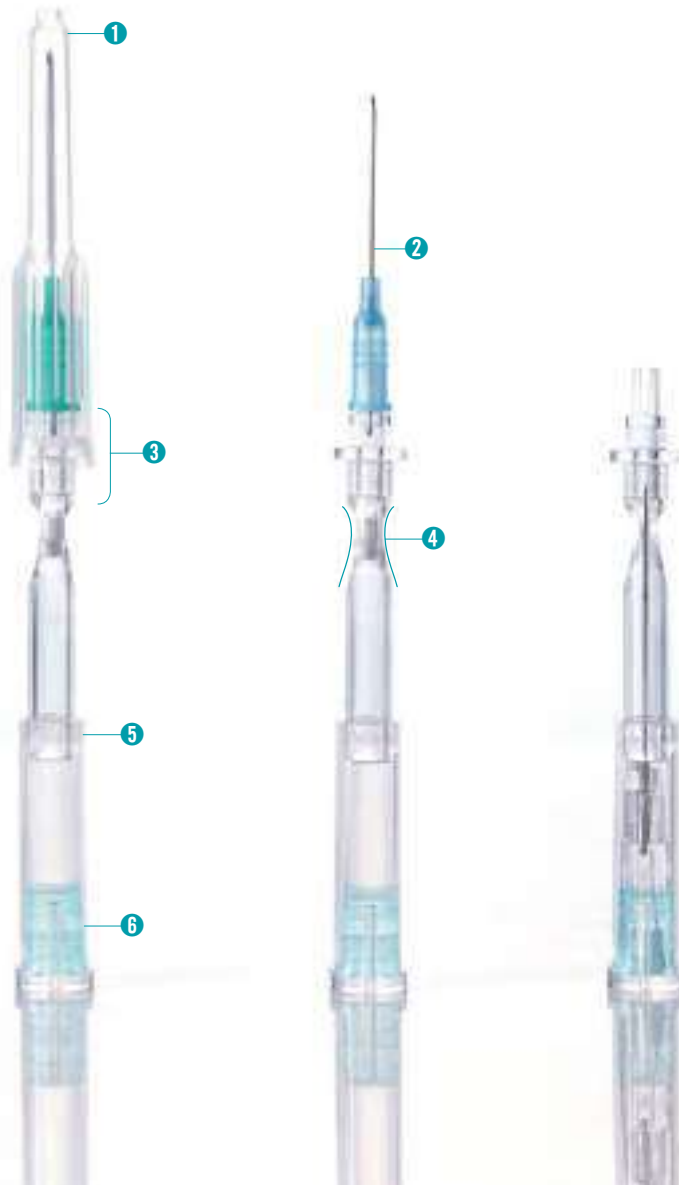

- 1. Convenient Cover**  
Release with one-hand technique.
- 2. High Class Forming Technology**
- 3. Convenient Flashback Range**
- 4. MagiGrip**  
Provides stable grip and accurate venipuncture.
- 5. Shield-lock**  
Needle encasement system into shield ensures anti-blood exposure.
- 6. Safety Inner**  
Keep the needle after safety activation.



For you and your patients, Safety I.V. Catheter

### Safety I.V. Catheter's Features & Benefits



**Safety with gravity**  
Its patented design features automatic safety.



**Ergonomic structure**  
MagiCath II design provides stable grip and accurate venipuncture.



**Shield-lock**  
Needle encasement system into shield ensures anti-blood exposure.



**Simple**  
MagiCath II simple design guarantees easy and quick procedure.

# HYDRO™ QUEEN

Aqua & Diamond  
Peeling

# Fractional CO2 LASER SMAXEL

# HIFU BU:TERA



The Real  
Pico Laser



Alexandrite &  
Long Pulse  
Nd:YAG Laser



Q-Switched  
Nd:YAG Laser



# Contents

<b>Current State of the Medical Devices Industry</b>	<b>5</b>
Recent Trends in the Worldwide Medical Device Industry	
Export and Import Trend	
<b>Competitiveness of Korean Medical Device Industry</b>	<b>8</b>
High Technological Level of the Korean Medical Devices Industry	
Recent Trends	
<b>Current Status of KMDICA</b>	<b>9</b>
History of KMDICA	
General organization	
Organization	
Activity	

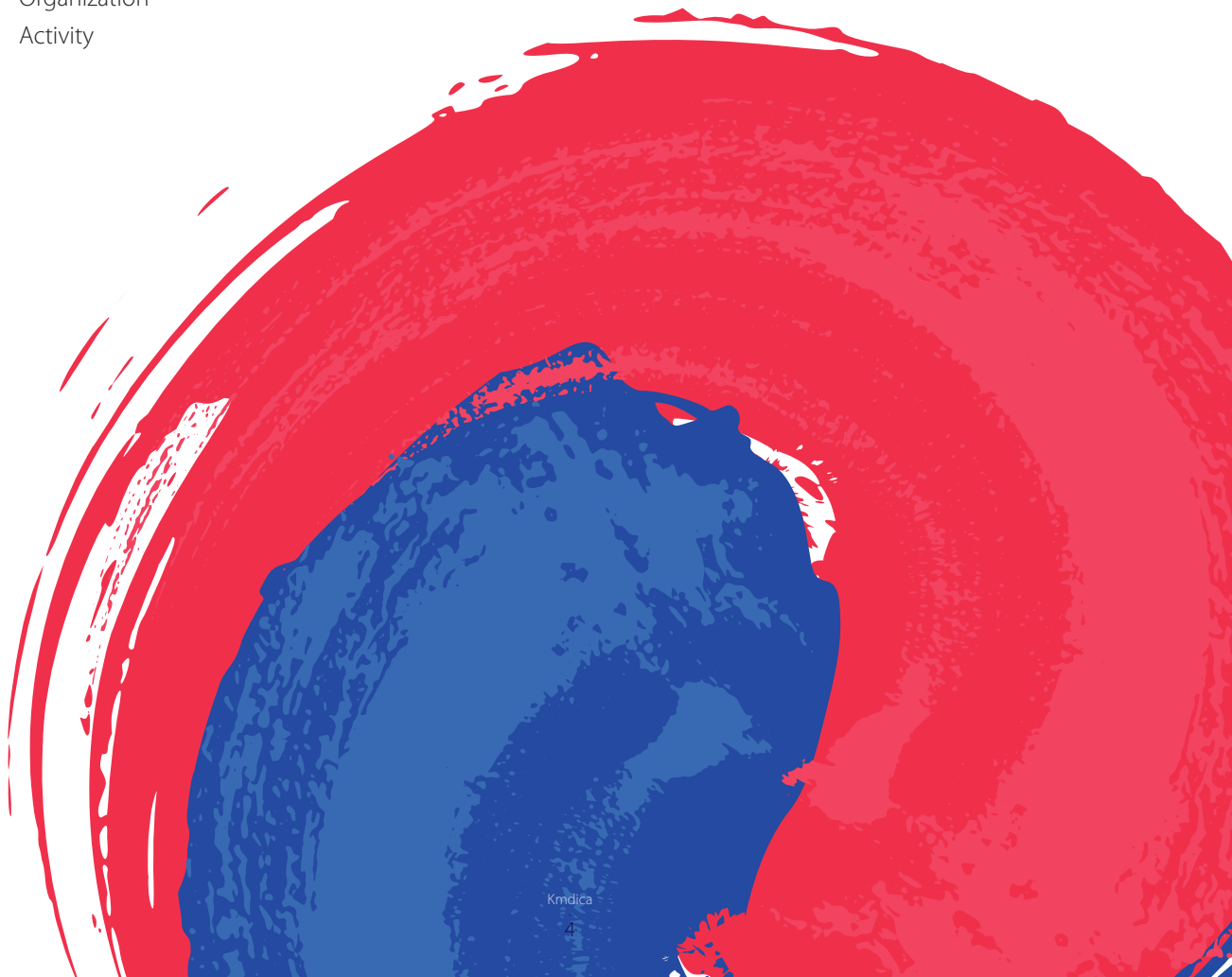

# Current State of the Medical Devices Industry

## Recent Trends in the Worldwide Medical Device Industry

Recently, the national expenditure healthcare services has been growing steadily due to the aging population, development of healthcare technologies, higher interest in the quality of life, etc. The recent trends are actively driving the growth of the medical devices industry. The national health expenditure as % of GDP in Korea is expected to 7.4% of GDP by 2019. This suggests that the medical devices industry will become even more important. The world's medical device market is expected to grow from 376.5 billion dollars in 2018 to 445.8 billion dollars by 2021.

### Total Medical Equipment Market (USD million)

2012	2013	2014	2015	2016	2017	2018	2019	2020	2021	CAGR 12-21
311.7	323.8	336.8	324.9	339.5	356.0	376.5	400.0	423.0	445.8	4.09

Source: World Medical Market Forecasts for 2019, BMI Espicom

The size of the Korean medical devices market was \$ 6.2 billion in 2019, growing by 14% compared to the previous year and 8.2% annually on the average since 2015. The ratio of high value added products such as Digital X-Rays, Laser Surgery Equipment, Medical Imaging Systems and Software have been increasing recently.

The main feature of Korean medical devices industry in 2019 was [Continuous growth of medical device production],

[High demand for high value added products] and [Increased trade deficit] due to the decline of export growth rate and the falling exchange rate.

Korea Medical Device Industry

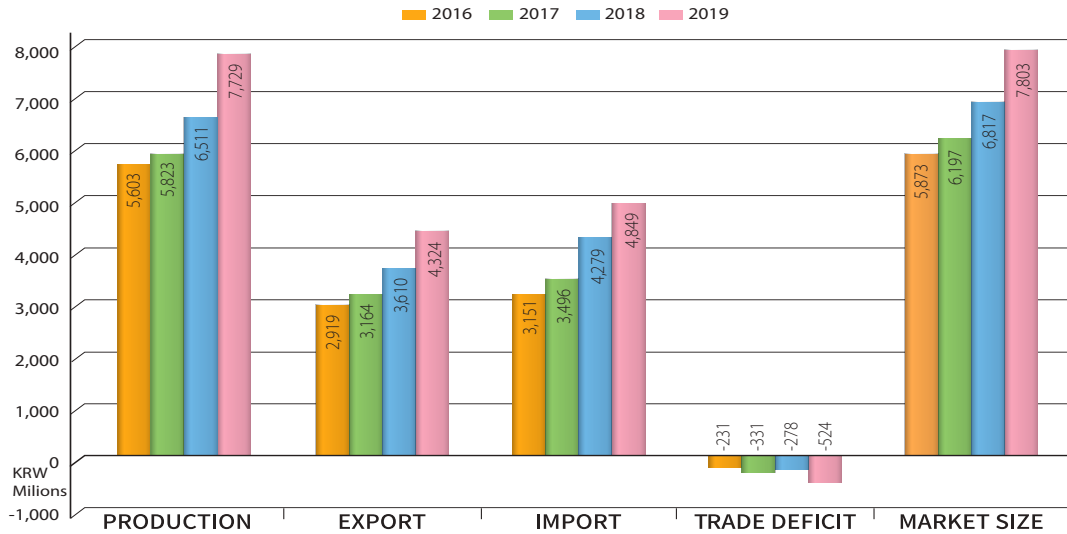

Source: Report on Medical Device Production, Export, & Import Report, MFDS, Each Year

Export and Import Trend

The export and import of medical devices grew by 14.1% and 11.26%, respectively, in 2018 compared to 2017; trade deficit was decrease by 18% compared to 2017. USA and China ranked 1st and 2nd in terms of importing Korean medical devices.

Top 10 Korea’s Medical Devices Exporting Destinations, 2019

(Exporting to over 198 Nations)

No	Country	Amount(USD)	Ratio(%)
1	China	613,588,963	16.54
2	USA	579,608,765	15.62
3	Germany	237,039,148	6.39
4	Japan	216,755,312	5.84
5	Russia	174,631,024	4.71
6	India	147,286,662	3.97
7	Vietnam	102,035,431	2.75
8	Italy	75,429,778	2.03
9	Brazil	75,337,514	2.03
10	UAE	74,126,954	2.00
Total		2,295,839,551	61.88

Source: Report on Medical Device Production, Export, & Import Report, MFDS

Ultrasound imaging system(USD 480 million), Implant(endosseous, fixture)(224 million), Graft/prosthesis, biomaterial(218million) are major export items.

**Top 21 Export Items of Korea, 2019**

No	Item	Amount(USD)	Ratio(%)
1	Ultrasound imaging system	481,710,547	12.98
2	Implant(endosseous, fixture)	224,962,349	6.06
3	Graft/prosthesis, biomaterial	218,659,472	5.89
4	Soft contact lens	186,762,221	5.03
5	IVD Reagents for self testing	132,863,082	3.58
6	Dental x-ray system(panoramic/tomographic)	111,364,297	3.00
7	Medical image, analog to digital transform(DR, CR)	96,139,995	2.59
8	IVD reagents for infectious disease marker('high risk pathogens')	91,181,661	2.46
9	implant(endosseous, superstructure)	87,333,261	2.35
10	Heating pad system	82,408,962	2.22
11	Diagnostic Probe	73,871,373	1.99
12	Diagnostic X-ray System	64,067,242	1.73
13	IVD Reagents for Diagnosis of HIV, HBV, HCV, HTLV, Immunological method	58,493,455	1.58
14	External Ultrasonic Probe	54,194,162	1.46
15	Nd:YAG Sugical Laser	52,450,884	1.41
16	Pump, breast(electrically-powered)	50,339,480	1.36
17	X-ray system, general-purpose	42,914,420	1.16
18	IVD reagents for infectious disease marker(nucleic acid test Toxoplasma, Rubella, CMV, Herpes simplex, EBV, Enterovirus, Measles virus, etc)	39,582,614	1.07
19	digital Dental x-ray system(panoramic)	39,523,965	1.07
20	implant(endosseous, hand instrument)	38,324,021	1.03
21	Others	1,482,781,904	39.97
<b>Total</b>		<b>3,709,929,367</b>	<b>100.00</b>

Source: Report on Medical Device Production, Export, & Import Report, MFDS

**Export Items of Korea** (Total Export Amount : USD 3,709,929,000)

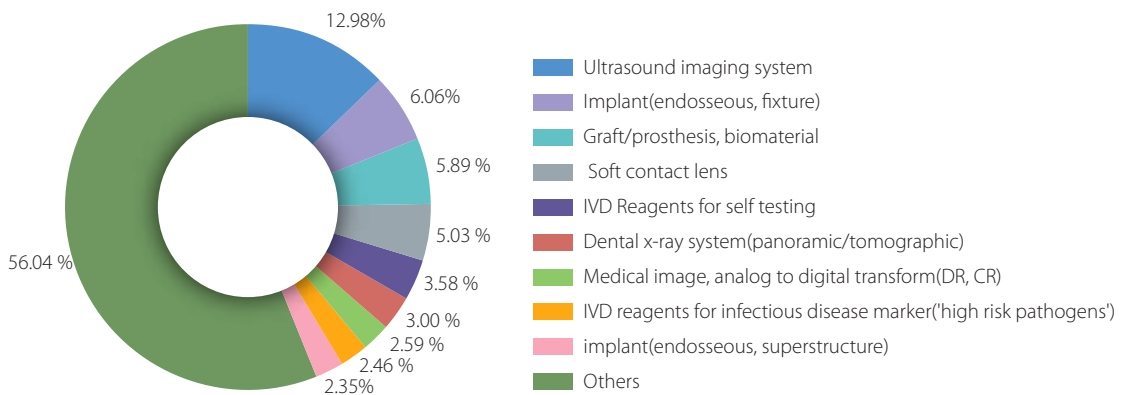

Source: Report on Medical Device Production, Export, & Import Report, MFDS



# Competitiveness of Korean Medical Device Industry

## High Technological Level of the Korean Medical Devices Industry

Korean medical device companies mainly produce IT-based products such as ultrasound imaging systems, dental CT, and PACS (picture archiving and communication systems) and retain infinite potential with their high technology and production capacity.

The medical information systems of Korea including EMR (electronic medical record), PACS, etc., are gaining recognition internationally; their overseas exports are growing steadily, and export of products in package for the accompanying export of medical devices can be promoted. As a Korean PACS maker, INFINITT Healthcare Co., Ltd., is exporting its products to 1,100 healthcare institutions in 38 countries such as US, UK, Japan, Germany, etc.

## Recent Trends

Large Korean companies selected medical devices as new promising business items, and they are joining the market. Samsung has entered the hi-tech imaging system market, SKT, the in-vitro diagnosis system market, and Hyundai, the robot surgery system market.

They have high potential of taking the lead in promising industries driven by the world's first large-scale U-Health pilot project\*, development and commercialization of the world's smallest SPR biochip analysis system\*\*, etc.

\* Announcement of "U-Health New Industry Creation Strategy" of the Ministry of Knowledge and Economy joined by SKT and LG

\*\* Ultra-small sample analysis biosensor using surface plasmon resonance for the diagnosis of diseases in the field

Diverse niche markets exist in the medical device market since the industry needs diverse types and small production volumes. Korean medical device companies have penetrated the markets, and over 300 Korean companies have over 5,000 products certified by the US FDA. As of 2018, Korean medical devices are being sold in 198 countries worldwide, and their export and production grew annually by 41.4% and 46.4%, respectively, between 2014 and 2018.

Most dental materials were imported from other advanced nations due to insufficient basic research; now, however they are being exported to other countries along with other key products such as stent, artificial joint, etc.



# History of **KMDICA**

- Oct. 1979 Established with member companies
- Jan. 1983 Qualified for international trading services
- Jul. 1986 Commissioned for recommendation service of medical instruments and devices to be imported Merged Korea Medical Device Industry Corporation
- Jul. 1992 Commissioned to monitor the medical instruments manufacturers based on Pharmaceutical Affairs Compliances
- Jul. 1993 Recommended as an organization to foster production and promotion of small domestic medical device manufacturers
- Nov. 1994 Commissioned to register and recommend local companies whose employees can replace their military service by working at the companies for a certain period of time.
- Jan. 1995 Organization of presentation seminar on automatization of small & medium companies
- Apr. 1997 Got A Prize of The Superiority Group from Korea Federation of Small and Medium Business(KFSB)
- Nov. 1997 Support the Medical Engineering Prize of Korean Medical & Biological Engineering Association
- Feb. 2000 Released Medical Devices News
- Mar. 2002 Participated Overseas Medical Exhibition (UAE, China, Singapore, Germany,Brazil)
- May. 2005 Got a Prize of the superiority Group from presidential citation
- May. 2008 Commissioned over the system of tariff reduction from Ministry For Health Welfare And Family Affairs
- May. 2010 Assist administration for designate 'World Class Product (Medical Equipment) of Korea'
- May. 2011 Signed MOU with Rosmedprom(Union of Russian Medical Companies)
- Feb. 2012 Succesful host of 28th KIMES (KOREA International Medical Equipment Show)
- Feb. 2012 Jai-Hwa, Lee was elected new chairman of KMDICA
- Oct. 2013 Nominated as Center for Supporting Korea Medical Devices and opened centers in Indonesia & Vietnam
- Dec. 2014 Enforcement of the maintenance project of Dok Nong General Hospital in Vietnam
- Oct. 2015 KMDICA signed the MOU with University of Pittsburgh
- Dec. 2016 Nominated as Center for Supporting Korea Medical Devices and opened centers in china
- Oct. 2017 Korean Medical Devices Exhibition held at Korean Military Medicine Association
- Oct. 2018 Signed MOU with Aspaki(Asosiasi Produsen Alat Kesehatan Indonesia)
- Nov. 2018 Signed MOU with EMDDA(European Medical Device Distributors Alliance)

# General organization

- Chairman : Jae-wha, Lee
- Total number of member companies : 638
- Membership qualification : manufacturer of medical instruments and devices approved by Korea Food & Drug Administration

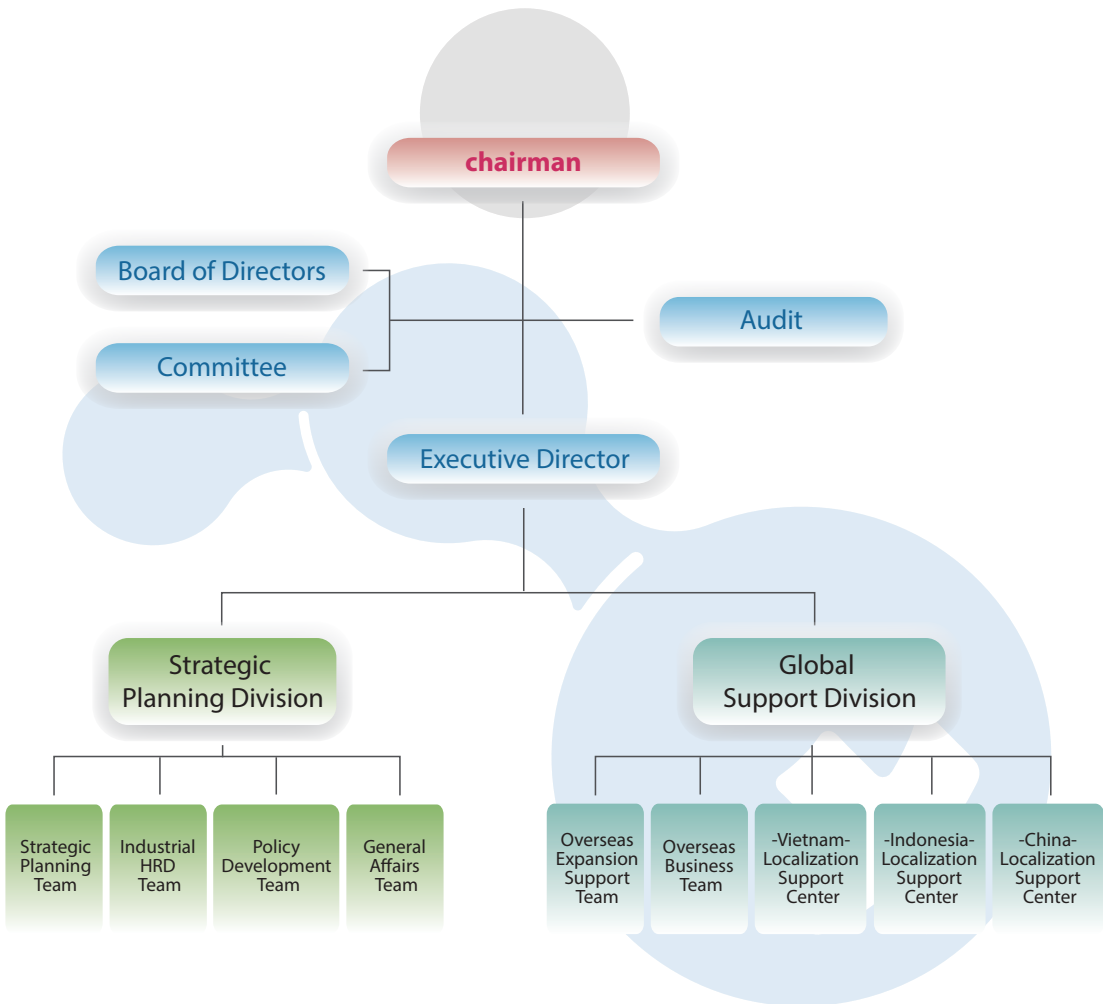

# Management Planning

---

- Korea Medical Devices Industrial Cooperative Association(KMDICA)'s process of defining its strategy, or direction, and making decisions on allocating its resources to pursue this strategy.

## **Strategic Planning Team**

- Determine the direction of the organization

## **General Affair Team**

- Accounting and routine office duties
- General meeting, board meeting and individual section committee sessions
- Membership administration, industry statistics management

# Domestic Business Division

---

## **Industrial HRD Team**

- Secretariat of Sector Council(S.C)
- Official education institution for the licensing procedure for export, standard Quality control to the manufacturer through education.
- Curriculum development through job analysis and demand survey in the medical device industry.
- Publishes a newsletter of KMDICA news, or government policy, or interviews, etc.

## **Member Support Team**

- Ministry of Food and Drug Safety, Health Insurance Review and Assessment Service related work.
- Support for standard activities such as establishment and revision of national standards in the medical product field.

## **Research&Development Team**

- Domestic and international medical device market research.
- Project for supporting the Comparison clinical test and performance evaluation.

## Overseas Business Division

---

### **Overseas Business Team**

- Import terms and conditions review and confirming reduced competitiveness of the domestic manufacturing resulting from exemption of import tax on academic and research goods
- Special tasks unassociated with other divisions
- Industrial promotion related work

### **Overseas Expansion Support Team**

- Expansion of the locally produced medical equipment supply based on exhibitions, promotions, etc.
- Business planning and budgeting
- Cooperation with Economic Development Cooperation Fund(EDCF)

## Localization Support Center

---

### **vietnam, indonesia, china**

- Supporting Korean medical devices to enter overseas market
- Support for Korean medical devices, medical equipment import license acquisition
- Post-management support for Korean medical devices

# Activity

---

## **Education and training**

- Field training of manufacturing manager on the management system of medical equipment
- Organization of CEO business Seminar
- The education about GMP (Good Manufacturing plan)

## **Trade promotion and intelligence business**

- Recommendation of the items of medical equipment of which domestic production is unavailable
- Internet information service
- Import/export consulting and introduction of overseas trade source
- Gathering and provision of overseas market information and data
- Issuance and distribution of English directory for medical device

## **Exhibition and public relations**

- The 35th Korea International Medical Equipment Show (KIMES 2019)
- Attending at domestic and overseas well known exhibitions (MEDICA, Arab Health...)
- Exhibition for the public relation of domestic medical equipment (Open under coordination basis upon request by medical institution)
- Distribution of the status report on medical equipment manufacturing industry (reliance on magazines, catalogues and other various means to promote sales, advertisement effort relying on newspapers and various mass communication media, public relation through internet)



### Features

- + 7inch Full touch LCD
- + Individual user interface ID
- + Recording function
- + Auto Refilling Time
- + Manual Time Setting
- + System setting
- + Auto firmware download
- + Adjustable bed hanger



DVT-4000S



DVT-2600

## DTS-3000

The Pneumatic Tourniquet System



IOP sensing  
 Individual Occlusion Pressure

### Features

- + 2 channels for two extremities
- + Graphic 7" TFT LCD screen
- + Operation recording
- + Automatic Individual Occlusion Pressure
- + Self Diagnosis calibration
- + Safety alarm system
- + Built-in battery: At least 6hours
- + Max pressure: 20~700mmHg
- + Time range: 5~240 Min.

# CTC-7

Cryo.Thermo.Compression system

- + The CTC-7 ICELESS thermotherapy system is a device to minimize pain and helps earlier recovery.
- + Cold temperature: 6°C (42.8°F) ~ 15°C (59°F)
- + Heat temperature: 45 °C (113 °F)
- + Compression range: 0~75mmHg



## Lympha-Flow

Lympha-Flow is a Sequential Compression System that is effective for venous and lymphatic dysfunction (edema) and drains stagnant edema with various sleeves like Arm chest sleeve, Leg sleeve, Arm sleeve, Center body sleeves.

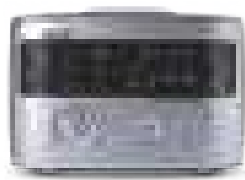

ARM / CHEST (AC) sleeve  
after breast cancer surgery

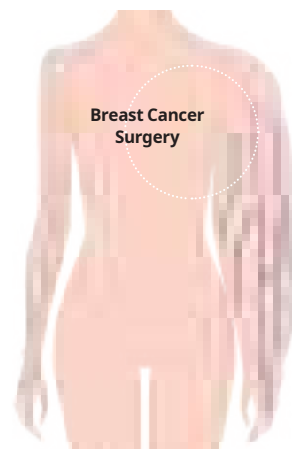



C.world

www.choiworld.com

made in Korea

RADIATION  
PROTECTION  
PRODUCTS



TRU  LITE  
LEAD-FREE

TRU  COMFI

### ■ Lead-free

Tru-Lite contains lead-free shielding material made from tungsten and other metals.

### ■ Lighter

It is around 20.4% lighter than conventional lead composite apron in the same attenuation rate.

### ■ Greener

Tru-Lite aprons are recyclable, safe for non-hazardous disposal, and suitable for operators in long imaging procedures.

# C.world

www.choiworld.com

made in korea

RADIATION  
PROTECTION  
PRODUCTS

## TRU LITE

LEAD-FREE

 **Comfort**  
Easier treatment  
comfort

 **Ergonomic**  
Ergonomic  
design

 **Safety**  
No compromise  
on safety

Styles



Front Shield



X-Type Shield



Front & Back Shield



Vest & Skirt

Colors



E|cworld@choiworld.com | T) +82-2-385-5301 | F) +82-2-385-5302  
Address) 193-28, Neungan-ro, Jori-eup, Paju-si, Gyeonggi-do, Korea

The New Absolute RF Device  
Anti-aging Solution for Lifting and Tightening

# Oligio

## Safe & Effective

- OSCA™  
(Optimal Shot Control Algorism)
- C.C.C™(Customized Cooling Channel)
- Skin Impedance Checking System
- Skin Temp. Tracking Sensor
- Pressure Sensor

## Painless

- Contact Cooling & Vibration System

## Maximum ROI

- No Time Limit  
(Face / Eye Tips)





# We Make **ABSOL**utely Innovative Point-of-Care Device(IVD/ VET)

## **ABSOL** POCT FIA Analyzer (IVD)

PSA Testosterone Vitamin D TSH FreeT4 PCT  
\*Troponin I \*NT-proBNP \*D-dimer

\***Duo Product** Two tests on 1 Chip  
TSH/ Free T4 Duo Troponini I/ CK-MB Duo

- Quantitative results based on FIA
- Microfluidic technology with Active flow control
- Built-in Heating tray & Thermal printer
- Duo & Triple test available



CE

## **ABSOL VET** POCT FIA Analyzer (Veterinary)

\*Total T4 \*Free T4 \*Cortisol  
\* Under developing

- Features of ABSOL VET is the same as ABSOL's



## **ABSOL HS** High sensitive ELISA Analyzer

Ultra Troponin I  
\*A $\beta$  oligomer \*A $\beta$  42/40 ratio \*p-Tau (Alzheimer's disease diagnosis)  
\* Under developing

- Quantitative results based on PIFA
- PIFA technology(\*Photooxidation Induced Fluorescence Amplification)  
–High sensitive to detect Femtogram level
- Built-in Heating tray & Thermal printer

**NEW**

COVID-19 IgM/IgG Rapid kit  
COVID-19 IgM/IgG Combo for ABSOL use  
Currently available under an FDA EUA & CE-IVD & MFDS

sales@absology.co.kr www.absology.co.kr



*16 Years of Experience in RF Technology  
Available in Over 50 Countries*



## Features

- Multi-purpose generators  
- Various modalities on a single device
- User friendly touch screen interface
- Various preloaded treatment algorithms
- Multiple channels for needle switching
- Patented electrodes for large spherical ablations

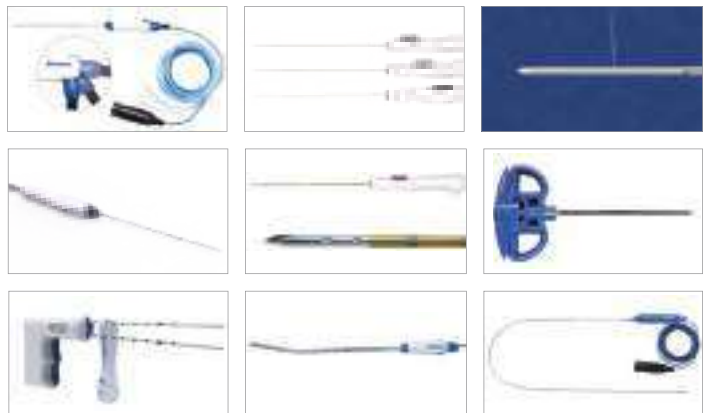

## Applications

- Liver RFA
- Lung RFA
- Renal Cancer RFA
- Bone Tumor RFA
- Osteoid Osteoma RFA
- Thyroid RFA
- Varicose Vein RFA
- Myolysis RFA
- Endometrial Ablation
- Bloodless Liver Resection
- Automatic & Semi-Automatic Biopsy Guns
- Guiding Systems for Biopsy & RFA
- RF Snoring Treatment
- RF Pain Management



WE WILL

# LEAD THE WAY

Present non fectus dolor, et placerat dolor?  
harum quidem rerum facilis est et expedita distinctio.

## ATOVEN Diode Laser

### 1940nm 12W

### 1470nm 15W



Automatic fiber Pulling Device  
Hands Free operation



Endovenouse Treatment for Laser

## Endovenouse Treatment for 3Ring Laser Fiber

세계 최초 개발 특허 출원중  
신기술로 앞서가는 디오텍 3링 레이저화이버

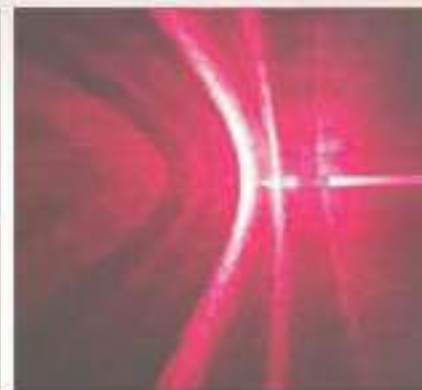
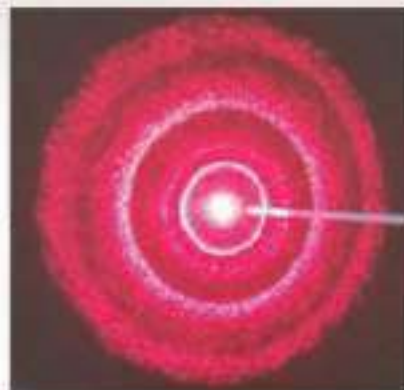



# Regenerative Bone Graft

by NIBEC



EQUIMATRIX®

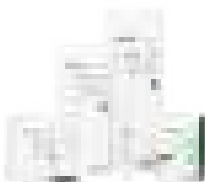

OCS-B®



OCS-B® Collagen

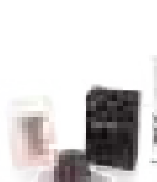

OSSGEN-X15



RegenoGide®



Regenomer®





# Ceiling Pendant System



<Horizon Type>



<Slope Type>

## Oxygen Vacuum Controller with Endo Mouthpiece

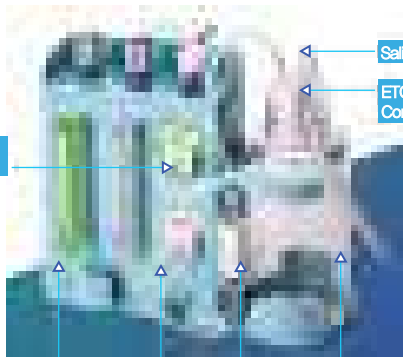

Oxygen Connection Tube

Saliva Tube

ETCO2 Connection Tube

Control Body

Vacuum Tube

Moisture Filter

Saliva Reservoir

<OVC-1>

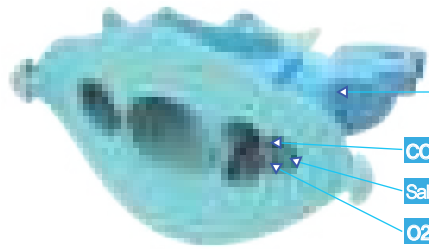

Cushion

CO2 Sample Line

Saliva Drain

O2 Supply

<Lipice koyo-1>

## Pulmonary Function Test Filter



<PFX-1217>

<PFT-1217>

<KOR-2015>

<NC-1217>

## Respirator Filter



<BVFH-612>

<BVF-612>

Prevent cross infection and secondary infection

- Anesthesia M/C
- Respirator
- Pulmonary Function Test
- Other Breathing

## Bacteria/Virus Filter Mask



Cushion

Filter

<Filter Mask>



<Anesthesia>



<CPR>

# MEDICAL STANDARD Co.,Ltd.



Medical Standard is one of leading companies for PACS and has competitive sales and service teams in Korea.

We have 1,700 customers around the world and have an excellent software department in compliance with Telemedicine and Teleradiology requirement such as DICOM, HL7 and IHE.

Medical Standard has obtained the FDA, ISO 9001, ISO 13485 and CE certificates.

We also hold many patents in associated with the improvement of image quality, diagnosis, mammography and so on.

One of our items, PACSPLUS Workstation is a multi-modality advanced DICOM viewer including images, reports, patient status and clinical data.

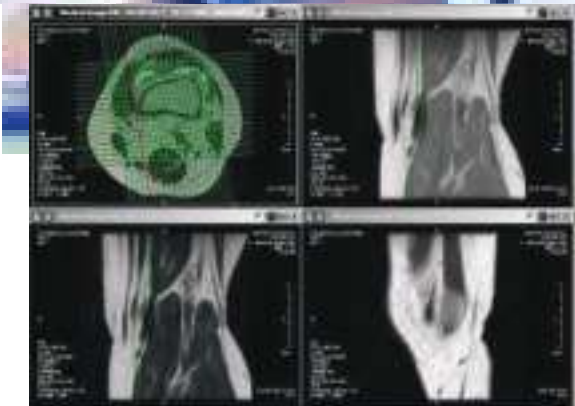

## PACSPLUS

PACSPLUS(Picture Archiving and Communicaton System) is a multi-modality advanced DICOM viewer including images, reports, patient status and clinical information. And PACSPLUS provides user with on-demand cost-effective access to clinical images from any location(hospital, office, home) by web browser and mobile phone or tablet.

(iPhone, iPad, Android)

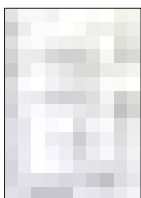

MEDICAL STANDARD\_ 9001



MEDICAL STANDARD\_ 13485



MEDICAL STANDARD\_ CE



PACSPLUS FDA

# Powerful weapon to combat COVID-19

# MTV1000 Ventilator

Fully Featured Portable Ventilator



## **Before ICU, In non-intubated Patients**

HFNC (O<sub>2</sub> Stream mode) 15 ~ 60 L/min

CPAP (Spont mode) 0 ~ 50 cmH<sub>2</sub>O

BiPAP 0 ~ 60 cmH<sub>2</sub>O  
(PEEP+PSV < 100cmH<sub>2</sub>O)

## **In ICU, Intubated Patients**

PRVC, PRVC-SIMV, V-ACV  
V-SIMV, PACV, P-SIMV, AUTO

Tidal Volume 50~2500 mL

Inspiratory Pressure 5~80cmH<sub>2</sub>O  
(PEEP+Pins < 100cmH<sub>2</sub>O)

Respiratory rate 0~120BPM

FiO<sub>2</sub> 21~100%

## COVID-19

We Suggest the best solution for respiratory therapy

### **TYPE 1 (TYPE "L")**

- Low Elastance (i.e. High Compliance)
- Low Ventilation to perfusion ratio
- Low Lung weight
- Low Recruitability

#### **Before ICU, in non-intubated patients**

HFNC and NIV are the first-line treatment when an overwhelming number of patients come to a hospital. These interventions, often applied outside the ICU in emergency rooms or in other medicine wards, usually improve blood oxygenation. A key aspect of care, however, should be the assessment of respiratory drive and the inspiratory efforts. The ideal indicator would be the measurement of the esophageal pressure swings. If impossible, the clinical signs of inspiratory efforts should be carefully scrutinized. If respiratory distress is present, endotracheal intubation should be strongly considered to avoid/limit the transition from type 1 to type 2 by self-induced lung injury.

### **TYPE 2 (TYPE "H")**

- High Elastance
- High Right-to-left shunt
- High Lung weight
- High Recruitability

#### **In ICU, Intubated patient**

[Type1 Patient]

- PEEP levels should be kept lower in patients with high pulmonary compliance
- Tidal volume thresholds should not be limited at 6 ml/kg
- Respiratory rate should not exceed 20 breaths/min
- Patients should be left "quiet"; avoiding doing too much is of higher benefit than intervening at any cost.

[Type2 Patient]

Standard treatment for severe ARDS should be applied  
(Lower tidal volume, Prone positioning and relatively high PEEP)





Superiority and Efficiency  
of the Ultimate Versatile System

# INNOVISION EXII ELIN-T5

Digital Radiography System Elin-T5



## Flat-Panel Detector

- 17" X 17" Flat-Panel Detector
- 14" X 17" Portable Detector
- 14" X 17" Wireless Detector



## Auto-positioning Function



## Auto-stitching Images for Whole spine and Long Leg



## Elui Software

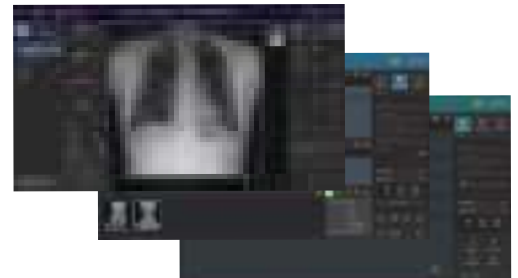

**DK<sup>+</sup>Medical Systems Co., Ltd.**



**INNOBIZ**  
Innovation Business Association

Venture for  
**Tomorrow**



H.Q / DK Bldg, 18, Baumoe-ro 7-gil, Seocho-gu, 06762, Republic of Korea  
Tel +82.2.529.6190 Fax +82.2.577.6194

FACTORY / 52, Chupalsandan 1-gil, Paengseong-eup, Pyeongtaek-si,  
Gyeonggi-do, 17998, Republic of Korea  
Tel +82.31.658.7231 Fax +82.31.658.7239



## TOP Medical Imaging Solution Providers

JPI Healthcare Solutions was selected as a "Top Medical Imaging Solutions Providers of 2020" in "Healthcare Tech" magazine, which is one of the influential & renowned magazine in US.



## Digital Upgrade Solution



Clear Vision **REF** series



**ExamVue DR**

ExamVueDR is an ideal solution for a clinic looking to upgrade its analog x-ray system to digital. JPI offers a full range of attractively priced digital detectors, from high quality Csl flat panels to new technology IGZO Panel.

## X-ray Grids

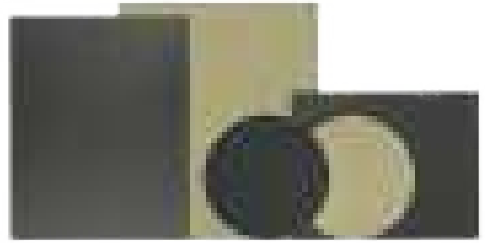

- **Grid 1000** (Aluminum - Interspaced)
  - ▶ Most popular and cost effective solution
- **Grid 2100** (Carbon Graphite - Interspaced)
  - ▶ Specialty solution for mammography, digital breast tomosynthesis & FPD based C-arm
- **Grid 3000** (Fiber - Interspaced)
  - ▶ Solution with lower attenuation

Anti-scatter grid is an essential part of x-ray system. It removes scattered x-ray created while x-ray passes through the object and if the scattered x-ray is not removed properly, it'd reduce the image quality significantly.



## Portable Generator



### **CUBEX series**

Experience the ultralight weight portable X-ray



**8.6kg ▶**

CUBEX 16(1.6kW)



**◀ 13kg**

- CUBEX 50(5kW)
- CUBEX 24(2.4kW)



## Radiography System

### **DynaVue**

Veterinary Digital Fluoroscopy System

### **DR & Real-time FLO**



for FLO sample video





# 3D PRINTING. EXPERIENCE. PROVIDE THE BEST.



## IMD

IMD is the most sold 3D printer in Korea's dental field (surgical guide, denture, model, temporary tooth). In addition, it is possible to produce artificial eyes (prosthetic eyes) based on the results of the project performed with Severance Eye Hospital. If IMD is applied in this field, it is much cheaper (less than half) than the cost of making a conventional handcrafted method, and also the printed quality is excellent and the production volume is much higher (with a IMD, 50 pieces can be printed per day).



## DM250K

Over the past decades, medical malpractice has been one of the most difficult issues in healthcare. If the DM250K is used in the medical field, a sufficient surgical plan can be made with a model similar to the patient's lesion before surgery. This can replace an anatomical model of texture, feelings, and elasticity similar to real human organs at a much lower price than the materials distributed in the traditional market (approximately 1/3), and a large build size of up to 250\*140\*500mm and high-speed printing is possible.

TEL +82-2-3663-8877 EMAIL [sales@carima.com](mailto:sales@carima.com)

1301, 551-17, Yangcheon-ro, Gangseo-gu, Seoul,  
Republic of Korea.



***CUBESCAN***<sup>™</sup>

**“Save Effort, Save Time!”**



# Bladder Scanner

CUBEScan<sup>™</sup> Bladder Scanner is a portable ultrasound device performing a quick, easy and non-invasive scan of the bladder. It can improve efficiency, reduce costs, and save time.

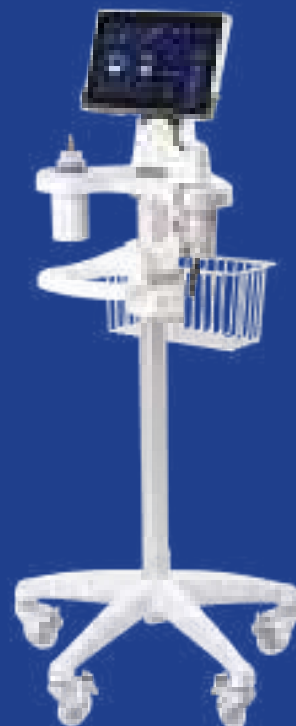

Mcube Technology Co.,Ltd.

#803,123, Bonghwasan-ro, Jungnang-gu, Seoul 02048, Korea

Tel: +82-2-3421-7780 Website: [www.mcubetech.co.kr](http://www.mcubetech.co.kr) Email: [mcube@mcubetech.co.kr](mailto:mcube@mcubetech.co.kr)



# NOVOMAX FUSION

"A new cage of the world"

Next to PEEK & Titanium → Osteo-active cage

- Novel cervical intervertebral cage composed of the **BGS-7 bioactive glass-ceramic**
- Promote bone fusion by forming **Bone-like Apatite layer** at the surface of the BGS-7 immediately after insertion
- Secures **fast and strong** fusion
- **Anatomically** rounded endplate design
- Pyramid-type threads enable outstanding migration resistance
- **Minimizes subsidence** with large contact surface

## INSUNG MEDICAL CO., LTD.

- **Address:** 168, Gieopdosi-ro, Jijeong-myeon, Wonju-si, Gangwon-do, Korea
- **Contact Person:** Dean Choi
- **Website:** www.insungmedical.co.kr
- **Tel:** +82-2-439-2050
- **Position:** Manager, Overseas Sales Team
- **E-mail:** mkt\_07@insungmedical.co.kr
- **Fax:** +82-439-2057

### Company Profile/Introduction

Insung Medical manufactures IV and Catheters with the best quality in an eco-friendly materials, it has a wide-range of distribution in the market that has a research institute with excellent human resources. Since its establishment in 1993, it has specialized in medical device field with huge career that aims to enter the future business, medical and biotechnology. Insung medical moved to Wonju enterprise (Gieopdosi) city in 2015, and we exchanges information with a medical companies of same industry complex.

We, Insung medical support to Wonju City and Wonju Medical Industry techno Valley for the exchange information of a funding, taxation, employment and support policies for medical corporations as a foundation for growth.

### Product

#### Implantable Chemo Port (Human Port)

#### Peripherally Inserted Central Catheter (Human Catheter)

#### Double Lumen Endobronchial Tube (Human Broncho)

### Feature

**Implantable Chemo Port (Human Port)** is indicated for patient requiring repeated chemotherapy, and for patient requiring antibiotics, antiviral drugs and T.P.N.

**Peripherally Inserted Central Catheter (Human Catheter)** is for 1) Premature babies and neonates, 2) Total parenteral nutrition, administration of medication, 3) Radiopaque catheter with marking every centimeter.

**Double Lumen Endobronchial Tube (Human Broncho)** is the silicone double lumen endobronchial tube which is for the airway management of surgical patients to perform one-lung ventilation.



• **Implantable Chemo Port (Human Port)**



• **Peripherally Inserted Central Catheter (Human Catheter)**



• **Double Lumen Endobronchial Tube (Human Broncho)**



# ClariCT.AI

**WORLD'S 1st Ultra-Low-Dose  
AI CT Image Denoising Solution**

Experience the Unprecedented Image Clarity for Ultra-Low-Dose CT Scans

- Deep-Learned Clarity Engine clears strong quantum noises
- Compatible with any CT scanners with DICOM Standard
- Assists users best practice in Ultra-Low-Dose CT imaging

**120 kV 3 mAs (0.16 mSv) Ultra-Low-Dose**

51 yrs M

FBP

Noise : 149 HU



Model Based IR

Noise : 95 HU  
(36% Denoised)

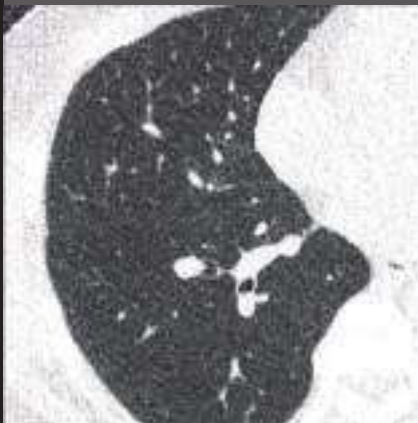

ClariCT.AI

Noise : 11 HU  
(92% Denoised)

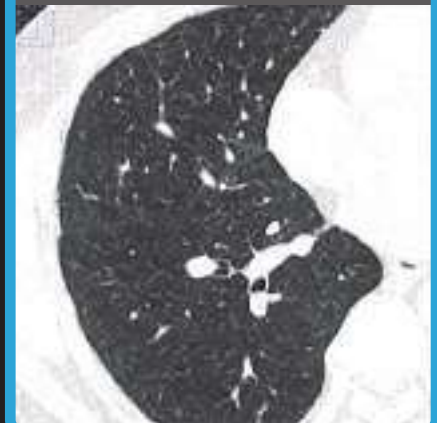

Lung details are revealed after ClariCT.AI that were not discernable in both FBP and IR images.



**100% Customized silicone implant.**  
**Design your face and make it come true.**  
**Unique implant for you.**

FIT ME is a customized silicone implant based on the patient's CT data which is designed to fit the affected area perfectly.

- + FIT ME is possible to design implant volume and size most suitable for patients.
- + FIT ME is premium high quality silicone implant made in Korea.
- + FIT ME is no limit for size and design
- + Fast service

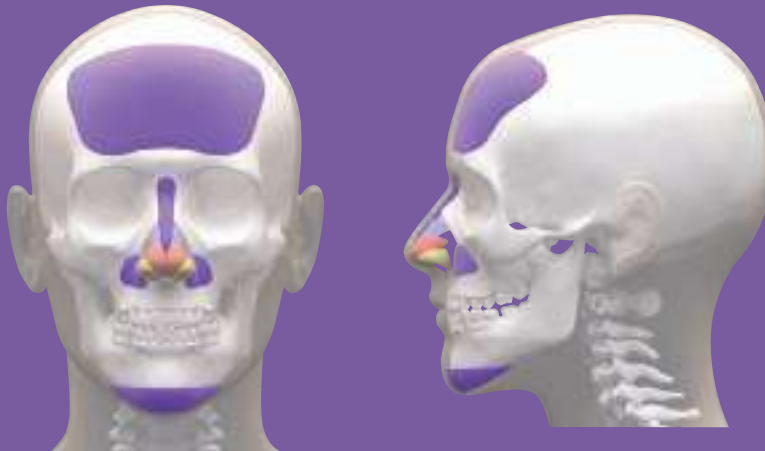

The FIT ME indications are Nasal, chin, mandible, forehead, temple, malar, paranasal and so on.

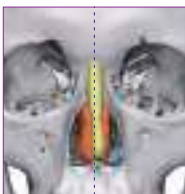

Ready-made Nasal



FIT ME Nasal

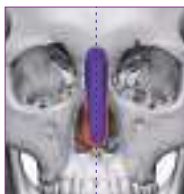

Ready-made Chin



FIT ME Chin

### Manufacturing Process



Receive C.T Data from doctors



Check C.T data



Design FIT ME implant



Manufacture silicone implant

**KiMES 2021**

www.kimes.kr



**2021**

**3.18 - 21** COEX, Seoul

**36th Korea International  
Medical & Hospital Equipment Show**

Organizers Korea E & Ex Inc. / KMDICA / KMDIA

Contact Korea E & Ex Inc.

Tel. +82-2-551-0102 Fax. +82-2-551-0103 E-mail. kimes@kimes.kr

Sponsor



# KOREA

## MEDICAL DEVICES

# DIRECTORY

## 2021-2022





<b>1. DIAGNOSTICS EQUIPMENT</b>	<b>39</b>	<b>5. PHYSIOTHERAPY APPARATUS</b>	<b>61</b>
Autonomic Nerve System Analyzer	40	Air Compressible Limb Therapy System	62
Bladder Volume Measurement System	40	Automatic Thermal Massager	63
Body Composition Analyzer	40	Cough Stimulating Device	64
Capsule Endoscope System	41	Electric Tap Massager	64
Electro Cardio Graph	41	Heating pad system	64
Electroencephalograph	41		
Fetal Monitor	42	<b>6. ICU / OPERATING EQUIPMENT</b>	<b>65</b>
Hannun 3D Dermatoscope	42	3D Laparoscopy System	66
Patient Monitor	43	Anesthesia Machine	66
Pulse Oximeter	43	Anti-Bedsore Cushion and Mattress	66
Thermometer	44	Automated External Defibrillator(AED)	67
Thermometer (Non Contact Forehead)	44	Blood and Fluid Warmer	68
Vacuum Assisted Breast Biopsy Device	44	Clip and Clip Applier	68
Vital Signs Monitor	45	Electro Surgical Unit	68
Weight and Height Measuring Device(BMI)	45	Electrosurgical System Handpiece	69
		Endo Bronchial Tube	69
<b>2. DISINFECTION &amp; DISPOSAL SYSTEMS</b>	<b>46</b>	Endoscopic Accessories	69
Endoscope Washer	47	Infant Incubator	71
Sterilizer(Low Temperature Plasma, Steam)	48	Infusion Pump(PCA)	71
		Infusion Pump	72
<b>3. LABORATORY &amp; CLINICAL EQUIPMENT</b>	<b>51</b>	laparoscopic instrument	73
Adipose Derived Tissue Stem Cell Separator	52	Laparoscopy System	74
Auto Slide Stainer	52	Nebulizer	74
Automatic Immuno Analyzer	52	PAP Unit	74
Blood Collector	53	RF Electrode Jet-Tip	75
Blood Glucose Monitoring System	53	RF Generator	75
Laboratory Automation System	54	Surgical Implant for SUI(TOT)	76
Pharmacy Refrigerator	55	Trocar / Clip	76
Ultra Low Temperature(ULT) Freezer	55	Trocar(Laparoscopic)/Laparoscopic Specimen Retrieval Bag	76
Universal Molecular Diagnostics System	56		
		<b>7. ENT APPARATUS</b>	<b>78</b>
<b>4. Diagnostic Tests</b>	<b>57</b>	E.N.T Unit (Chair)	79
Clinical Chemistry	58	E.N.T Endoscopic Device	79
Genetic Testing, Molcular Diagnostics	58	Hearing Aid	80
Immunochemistry Testing, Immunology Testing	59		
PRP Kit	60		



<b>8. CENTRAL SUPPLY EQUIPMENT &amp; HOSPITAL FACILITIES</b>	<b>81</b>	Dental Surgery System	104
Hospital Bed	82	Dental Unit Chair	104
Medical gas Pipeline System	82	Orthodontic Bracket	105
Medical Gas Supply Unit	82		
Medical Oxygen Generator	83	<b>11. OPHTHALMIC APPARATUS</b>	<b>106</b>
Nursing Cart	83	Auto-Darkening IPL Safety Glasses	107
Surgical Light	84	Lens for Correcting Visions	107
Water Ionizer	84	Refraction Unit & Chair	107
		Soft Contact Lens	107
<b>9. REHABILITATION &amp; ORTHOPEDIC EQUIPMENT</b>	<b>85</b>	Treatment of Dry eye syndrome	108
Artificial Joint Surgery Robot	86	Tonometer	108
Automatic Traction Equipment	86		
Bone Graft Substitute	87	<b>12. MEDICAL INFORMATION</b>	<b>109</b>
Bone Screw, Bone Plate	88	Home Telemedicine	110
Ceramic Far Infrared Radiator	89	Image Software	110
Continuous Passive Motion(CPM)	89	PACS	110
Continuous Passive Motion(CPM, Knee)	89		
Disposable Saw Handpieces for Orthopaedic's	90	<b>13. APPARATUS &amp; MEDICAL BEAUTY</b>	<b>112</b>
Electro Surgical Unit	90	Acne Skincare System	113
Electro-Magnetic Stimulator	90	Combinational Stimulator	113
Extracorporeal Shock Wave Therapy	90	Electrosurgical Unit	114
Kyphoplasty Balloon System	91	Filler	114
Orthopedic Implant	92	HIFU System	114
Orthopedic Implant(Knee, Hip)	93	Home Skin Care System	115
Orthopedic Implant(Spinal)	93	Hyperthermia	116
Period Pain Reliever	94	Laser Equipment	116
Powered Exercise Equipment	95	Lifting Needle	119
Radio-frequency Diathermy	96	Liposuction machine	119
Rehabilitation Training Machine	96	Mesotherapy Injection Gun	120
Splint	99	Phototherapy Unit	120
		PRP Kit	121
<b>10. DENTAL APPARATUS</b>	<b>101</b>	Sonic Wave Whole Body Vibration Machine	121
Composite Resin	102	TMS, Magnetic Stimulator, ESWT, ESU	122
Dental Apparatus	102	Wound Dressing Kit for NPWT	122
Dental Articulator	102		
Dental Implant	102		
Dental Implant System	104		

<b>14. MEDICAL CONSUMABLES</b>	<b>123</b>	<b>16. OTHERS</b>	<b>144</b>
CAST	124	Automated Scooter	145
Casting Tape	125	Colposcope Camera	145
Catheter	125	Electric Breast Pump	145
Catheter	126	Endoscopic Marker	145
Condom	127	Medical Grade LCD Monitor	146
Disposable Acupuncture Needles	128	Medical Needle Safe Disposer	146
Disposable Syringes & Needles	128	Moxibustion Device	146
Extension Line, Manifolds, RHV, Control Syringe	129	Dermatoscope	147
Filter Needle Syringe, Filter Ject	129	Blood Collection Tube	147
Hydrocolloid Dressing	129	Phlebotomy Tube Preparation	147
Hydrogel Patch	130	Pressure Injury Free Gel Products	148
Insulin Pen Needle	130	Thermal Paper for Video Printer	148
Kinesiology Tape	131	Negative Pressure Machine	148
Medical Pessary	132	Sterilization Case	149
Suture(Absorbable) / PDO Lifting Thread	132		
Suture(Polypropylene Barbed)	132		
Suture(Sterile Single Use Polydioxanone)with Needle	133		
Topical Skin Adhesive	133		
Treatment Kit for Varicose Vein	133		
Vaginal Cleanser	134		
<b>15. MEDICAL IMAGE EQUIPMENT</b>	<b>135</b>		
Bone Densitometer	136		
C-arm X-ray System	136		
CT Scanner	137		
Mammographic X-ray System	137		
Portable X-ray System	138		
Radiation Shield	138		
Radiographic X-ray System	139		
Software	141		
Ultrasound Imaging System	141		
X-ray Detector	142		
X-ray Grid, X-ray Film Cassettes	143		
X-ray Image Monitor	143		



# I DIAGNOSTICS EQUIPMENT

Autonomic Nerve System Analyzer	40
Bladder Volume Measurement System	40
Body Composition Analyzer	40
Capsule Endoscope System	41
Electro Cardio Graph	41
Electroencephalograph	41
Fetal Monitor	42
Hannun 3D Dermatoscope	42
Patient Monitor	43
Pulse Oximeter	43
Thermometer	44
Thermometer (Non Contact Forehead)	44
Vacuum Assisted Breast Biopsy Device	44
Vital Signs Monitor	45
Weight and Height Measuring Device(BMI)	45

## Autonomic Nerve System Analyzer

### Medicore Co., Ltd.

Tel : +82-2-2056-2681 Fax : +82-2-2056-1948  
E-mail : damon@medi-core.com  
[www.medi-core.com](http://www.medi-core.com)



### SA-3000P

The SA-3000P provides measurements using Heart Rate Variability & Accelerated Plethysmography to access overall Cardiovascular health and Autonomic Nervous System function. It is very useful tool in assisting health-care practitioners in the early detection of cardiovascular related issues.

## Bladder Volume Measurement System

### Mcube Technology Co., Ltd.

Tel : +82-2-3421-7780 Fax : +82-2-3421-7076  
E-mail : mcube@mcubetech.co.kr  
[www.mcubetech.co.kr](http://www.mcubetech.co.kr)



### BioCon-1100

CUBEScan™ Bladder Scanner is 3D ultrasound scanner to measure the bladder volume with live image.

- Pre-scan & Bladderpoint™
- ±7.5% accuracy
- OS
- Wi-Fi transfer
- Cyber security

## Body Composition Analyzer

### InBody Co., Ltd.

Tel : +82-2-501-3939 Fax : +82-2-578-2716  
E-mail : info@inbody.com  
[www.inbody.com](http://www.inbody.com)



### InBody 770, BPBIO 750, InBody Dial

- (1) InBody 770 : Professional Body Composition Analyzer
- (2) BPBIO 750 : Blood Pressure Monitor
- (3) InBody Dial : Home-use Body Composition Analyzer

## Body Composition Analyzer

### SELVAS Healthcare

Tel : +82-53-856-0993 Fax : +82-53-856-0995  
E-mail : edu1@jawon.com  
[www.jawon.com](http://www.jawon.com)



### ACCUNIQ BC 720

The new model was prepared with an upgraded program.  
- Various result sheets: Body composition result sheet, Segmental assessment result sheet, Result sheet for children (Option)

## Capsule Endoscope System

### IntroMedic Co., Ltd.

Tel : +82-2-801-9300 Fax : +82-2-801-9330  
E-mail : marketing@intromedic.com  
[www.intromedic.com](http://www.intromedic.com)



### MiroCam®

MiroCam® Capsule Endoscope System is a high resolution, longest operation time and most images per second, with the widest field of view. MiroCam® Capsule Endoscope System is a safe and effective medical device in that it acquires the images needed for the diagnosis of gastrointestinal diseases.

## Electro Cardio Graph

### TRISMED CO., LTD.

Tel : +82-42-936-7201 Fax : +82-42-936-7202  
E-mail : trismed@trismed.com  
[www.trismed.com](http://www.trismed.com)



### CARDIPIA800H

- 12/6/3CH Recording, Stress ECG Interface
- Connectivity with PACS Server / TRISMED PCNet / FTP Server
- Internal (4,000 records) option SD, USB memory/ USB, Ethernet LAN, Bluetooth,

## Electro Cardio Graph

### Bionet Co.,LTD

Tel : +82-70-7585-6492 Fax : +82-2-6499-7789  
E-mail : masoyeon@ebionet.com, marketing@ebionet.com  
[www.ebionet.com](http://www.ebionet.com)



### 7-inch color TFT LCD displays simultaneous 12CH ECG

- Touch screen operation (Full alphanumeric keyboard support)
- Diagnosis level from adult to pediatric (All ages)
- USB Memory Storage, USB Barcode Scanner and USB Keyboard support
- HRV(Heart Rate variability) Analysis
- Various standard file formats (JPG, PDF, XML, MFER, DICOM)
- Direct and bidirectional connectivity with PACS (Optional)
- Spirometer function available (Optional)

## Electroencephalograph

### INTERMED CO.,LTD.

Tel : +82-2-512-5215 Fax : +82-303-3130-5206  
E-mail : gracelee@intermed.co.kr  
<http://blog.naver.com/brainfor>



INTERMED

## Electroencephalograph

### BrainU Co.,Ltd

Tel : +82-31-889-1788 Fax : +82-70-7500-5483  
E-mail : support@brainu.co.kr  
[www.brainu.co.kr](http://www.brainu.co.kr)



### CAI

- A device can reduce the risk during an operation, monitoring level of consciousness
- 13 seconds faster on reactivity
- More stable against electrical noise
- More accurate with AI & Deep-learning

## Electroencephalograph

### Unimedics CO., LTD.

Tel : +82-2-593-9387 Fax : +82-2-532-5589  
E-mail : unimedics@gmail.com  
[www.unimedics.co.kr](http://www.unimedics.co.kr)



ADMS uses ANFIS (Adaptive Neuro Fuzzy Inference System) algorithm to calculate UniCon index, which correlates to a patient's level of sedation, and it assists medical teams during general anesthesia.

## Fetal Monitor

### BISTOS.CO.LTD

Tel : +82-31-750-0340 Fax : +82-31-750-0344  
E-mail : Donghyunkim@bistos.co.kr  
[www.bistos.co.kr](http://www.bistos.co.kr)



### BT-350L , 350E ,BT-300 Fetal Monitor

\*BT-350,300 is a Fetal Monitor. The monitored data can be recorded continuously or intermittently on a strip chart recorder at the operator's discretion. The recorded information includes graphic trend data and text information of monitor hardware and software configuration, date and time, patient identification, changes to operational settings, clinician and patient event marks.

## Hannun 3D Dermatoscope

### IYEON SYSTEMS CO., LTD.

Tel : +82-2-2201-1064 Fax : +82-2-2201-1065  
E-mail : doyeon.pyo@yeonsystems.com  
[yeonsystems.com](http://yeonsystems.com)



### Hannun 3D Dermatoscope

Stereoscopic Implementation : Monocular Stereoscopic Camera  
Magnification : FOV 1.7mm  
Pixels : Full HD (1920 \* 1080 30FPS) \* 2 Channel  
Lighting source : LED polarized light  
Wavelength band of used light : 400 ~ 700nm  
Control : Polarization Direction / Focus / Auto Brightness / Auto White Balance  
Power supply: 12V DC

**Patient Monitor**

**Bionics Co., Ltd.**

Tel : +82-2-714-2960~2 Fax : +82-2-714-2963  
 E-mail : bionics@ebionics.co.kr  
[www.ebionics.co.kr](http://www.ebionics.co.kr)



- 12.1" Large LCD display of 800x600
- Configurable up to 12 waveforms
- 3ch ECG (12ch EKG option) Resp, NIBP, SpO2, 2IBP (4IBP option) 2Temp (4Temp option)  
 Optional EtCo2 (Main stream/Side Stream)
- Optional Cardiac output
- 13 kinds of Arrhythmia Detect
- 1200 of ECG Recall for 20seconds

**Patient Monitor**

**VOTEM CO., LTD**

Tel : +82-33-910-0701 Fax : +82-33-911-0701  
 E-mail : votem@votem.kr  
[www.votem.kr](http://www.votem.kr)



**Patient Monitor (Multi parameter)**

1. VM15, 15" Modular type patient monitor
2. VP1200, 12.1" Pre-configured type patient monitor
3. VP1000, 10.4" Pre-configured type patient monitor
4. VP700, 7" Pre-configured type patient monitor
5. VP700SNT, 7" vital sign monitor

**Patient Monitor**

**Infunix Technology Co., Ltd.**

Tel : +82-2-3448-2800 Fax : +82-2-546-8346  
 E-mail : sales@infunix.com  
[www.infunix.com](http://www.infunix.com)



**IP-4050**

IP-4050 Multi-parameter Patient Monitor has a wide TFT color LCD screen that shows graphic and numeric patient information including audible and visual warning function.

**Pulse Oximeter**

**Bio Medical Technologies Co.,Ltd.**

Tel : +82-2-2234-0780 Fax : +82-2-2234-0748  
 E-mail : bmtech@bm-tech.co.kr  
[www.bm-tech.co.kr](http://www.bm-tech.co.kr)



**PULSE OXIMETRY SENSOR**

1. PULSE OXIMETRY SENSOR
2. NIBP CUFF
3. BIS EEG SENSOR

## Pulse Oximeter

### Charmcare co., Ltd.

Tel : +82-2-862-5052 Fax : +82-2-862-5065  
 E-mail : hsjo@charmcare.com  
[www.charmcare.com](http://www.charmcare.com)



### H2-BP

- Portable wristband type pulse and blood pressure monitor.
- Highly light weight of 43g carrying everywhere
- The cuff method pressure: same measurement readings as the upper-arm type blood pressure meter.
- Certified CE and KFDA.

## Thermometer (Non Contact Forehead)

### EASYTEM Co., Ltd.

Tel : +82-31-312-1305 Fax : +82-31-312-8713  
 E-mail : jgbok@easytem.co.kr  
[www.easytem.co.kr](http://www.easytem.co.kr)



### Thermo Check

- Model : DT-060
- Temperature measurement range:  
 Live mode: 0°C ~ 100°C / Forehead mode: 34°C ~ 42.5°C
- Laboratory accuracy: 36°C~39°C ±0.2°C, The rest temperature ±0.3°C
- How to Use  
 Live Mode: It measures temperature 1 to 2 centimeters above the subject.
- Forehead Mode: It measures temperature 2 to 3 centimeters above the center of forehead.

## Thermometer

### ChoiTechnology Co., Ltd.

Tel : +82-32-246-3409 Fax : +82-32-246-3406  
 E-mail : inquiry@choistec.com  
[www.x-pointer.com](http://www.x-pointer.com)



### Thermosafer

- Monitoring body temperature
- Recording body temperature data via bluetooth
- XST200: Semi-permanent type(Using battery)
- XST400: disposable patch type for infection prevention  
 (Type A : 3-4days use, Type B: 2 weeks use)

## Vacuum Assisted Breast Biopsy Device

### MEDICAL PARK CO.,LTD.

Tel : +82-70-4800-5660 Fax : +82-70-8266-1108  
 E-mail : info@medicalpark.co.kr  
[imedicalpark.com](http://imedicalpark.com)



### Bexcore

Bexcore is a Vacuum Assisted Breast Biopsy System that can biopsy and remove tumors inside the breast without making a large incision scar. Probe size-8G / 10G



**Vital Signs Monitor**

**HEALTHRIAN**

Tel : +82-42-716-7179 Fax : +82-70-8266-8221  
 E-mail : sales@healthrian.com  
[www.healthrian.com](http://www.healthrian.com)



**wearECG12**

Wearable ECG Holter Monitor  
 wearECG12 is a wireless, small and light Holter monitor system offering real-time 12 channel ECG to check patient's cardiovascular system immediately with easily applicable electrode.

**Vital Signs Monitor**

**Medical Supply Co., Ltd.**

Tel : +82-70-7438-6039 Fax : +82-33-742-4385  
 E-mail : hjy@medicalsupply.co.kr  
[www.medicalsupply.co.kr](http://www.medicalsupply.co.kr)



**Care Vision VS-110**

Enhanced NIBP, SpO2 & and Temperature accuracy  
 Compact design (increasing mobility)  
 User friendly interface (Data output - USB)  
 Built-in rechargeable battery  
 Adult, Pediatric and Neonate application  
 Internal thermal printer (option)

**Vital Signs Monitor**

**HANDOKMEDICAL**

Tel : +82-51-816-7085 Fax : +82-51-816-7082  
 E-mail : handokmedi@hanmail.net  
[www.handokmedi.com](http://www.handokmedi.com)

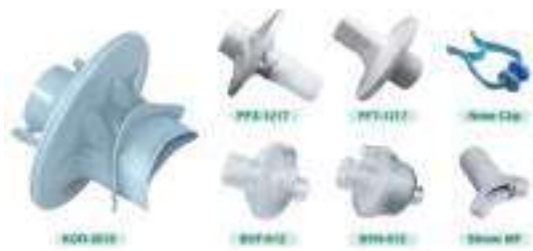

**Respiration Filter & PFT Filter**

The respiratory filters are compact, ultra-thin, easy to transport, handle, and energy-efficient products. The lung function test filter applies anatomical oral structure to the lips, so it is easy to use and protects the lips from external shocks.

**Weight and Height Measuring Device(BMI)**

**G-Tech International**

Tel : +82-31-852-4070 Fax : +82-31-852-4656  
 E-mail : colee@gtech21.net  
[www.gtech21.net](http://www.gtech21.net)



**GL-310**

Weight and Height Measuring Device automatically measures the height and weight of a person who get on the platform of the product, and provides information on height, weight and BMI.



## II DISINFECTION & DISPOSAL SYSTEMS

Endoscope Washer	47
Sterilizer(Low Temperature Plasma, Steam)	48

### Endoscope Washer

#### CHOYANG MEDICAL INDUSTRY, LTD.

Tel : +82-31-747-9900 Fax : +82-31-747-9901  
E-mail : choyang@choyangmed.com  
[www.choyangmed.com](http://www.choyangmed.com)



#### CYW-DUO

The Choyang Endoscope Washer & Disinfectant offers all features necessary to provide triple protection - protecting patients, protecting operators, and protecting high-priced flexible endoscopes

### Endoscope Washer

#### Huons Medicare Co., Ltd.

Tel : +82-70-7410-8992 Fax : +82-70-7410-6948  
E-mail : jake@huonsmedicare.com  
[www.huonsmedicare.com](http://www.huonsmedicare.com)



#### Huen

Endoscope washer  
- Model: HUEN, WELL-1, WELL-2, MTW-01  
- Function: Self-disinfectant, Detergent, Printer, etc...  
Disinfectant for medical instruments  
- Scotelin(PAA), Ophiclean(OPA), Telaclean(GA)  
Disinfectant for hemodialysis  
- Hemoclean, Hemoclean-C,

### Endoscope Washer

#### Firson co., Ltd

Tel : +82-70-4850-7635 Fax : +82-2-2138-8280  
E-mail : global@firson.co.kr  
[www.firson.co.kr](http://www.firson.co.kr)



#### OPIDEX OPA SOLUTION

CE approved  
First generic of Cidex OPA  
Very competitive price  
Ready to use  
No corrosive  
5 mins fast disinfection time  
Exported over 15 countries

### Endoscope Washer

#### VISCO

Tel : +82-2-979-8200 Fax : +82-2-979-8203  
E-mail : visco01@naver.com  
[www.visco.co.kr](http://www.visco.co.kr)



#### deluxe

Washing method : Multi Channel jetting system rotated in a 360°arc  
Power : Voltage : 110/220VAC  
Frequency : 50/60Hz/Mazimum power consumption : 250W  
Leakage Test : Auto N manual air sensor  
Detergent tank : 1.5L-Disinfection tank : 20L  
Disinfection method : Disinfection Solution  
Dimension(mm) : 630 × 620 × 900  
Weight : 80kg-Type : dual-Option : printer

**Sterilizer****Allevida co., Ltd.**

Tel : +82-70-4738-4300 Fax : +82-33-745-4678  
 E-mail : [dolkikorea@hanmail.net](mailto:dolkikorea@hanmail.net)  
[www.allevida.co.kr](http://www.allevida.co.kr)

**SALICID**

- External sterilizing agent generating low concentration hypochlorite (2-5 ppm)
- Completed clinical trials for pediatric sinusitis(Shincheon Severance Hospital) and published by the U.S. journal Laryngoscope.
- Verification of superior sterilization effectiveness without toxic, antibiotic and preservatives.

**Sterilizer(Low Temperature Plasma)****DAIHAN LABTECH CO., LTD.**

Tel : +82-31-593-9561 Fax : +82-31-593-9563  
 E-mail : [Info2@labtech.co.kr](mailto:Info2@labtech.co.kr)  
[www.labtech.co.kr](http://www.labtech.co.kr)



- Fast and productive sterilization
- Can sterilize expensive medical equipments that are sensitive to heat, high temperature, & moisture
- Harmless and safe for users, patients, & the environment with no toxic residuals after sterilization

**Sterilizer(Low Temperature Plasma)****CMTECH CO., LTD.**

Tel : +82-53-582-2209 Fax : +82-53-582-2208  
 E-mail : [cmtech.mkt@gmail.com](mailto:cmtech.mkt@gmail.com)  
[www.cmtech.co.kr](http://www.cmtech.co.kr)

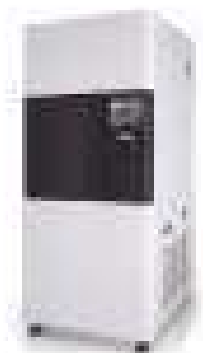
**Steriway**

1. Effective Volume: 40L, 100L, 165L
2. Performance: Rigid PCD ID0.5mm x L500mm
3. Quick Lumen Sterilization: Under 30mins
4. Routine Planned Maintenance Cycle – 1year

**Sterilizer(Low Temperature Plasma)****LowTem Co., Ltd.**

Tel : +82-31-427-0763 Fax : +82-31-427-0793  
 E-mail : [lowtem@lowtem.com](mailto:lowtem@lowtem.com)  
[www.lowtem.com](http://www.lowtem.com)

**LowTem Plasma Sterilizer (Crystal 120M/D)**

1. Rapid Warm-up & Dry system with Quick operation time (30~60min)
2. Convenient and Safe Sterilizing Agent
3. 7"full touch LCD-Easy Monitoring the Cycle Information
4. USB History Memory and Monitoring System
5. Automatic PM Alarm System
6. Built-in Thermal Printer – available printout with actual cycle information

### Sterilizer(Low Temperature Plasma)

#### Medonica

Tel : +82-31-283-0235 Fax : +82-31-283-0231  
E-mail : info@medonica.com  
[www.medonica.com](http://www.medonica.com)

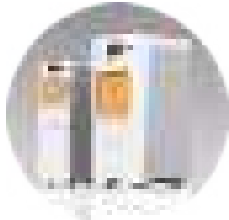

#### Plasma sterilizer ZEUS-50 & 130S

- Three kinds of cycles can be selected depending on the application and the load volume
- Short cycle : 25minutes (± 5) : ZEUS-50 & 130S
- Standard cycle : 35 minutes (± 5) : ZEUS-50 / 45 minutes (± 5) : ZEUS-130S,
- Advanced cycle : 45 minutes (± 5) : ZEUS-50 / 55 minutes (± 5) : ZEUS-130S,
- Installable in a small area
- Operates with economy and efficiency even with a small load : however, a large load can also be handled
- The best low temperature sterilizer to start with a reasonable price

### Sterilizer(Low Temperature Plasma)

#### RENOSEM Co., Ltd.

Tel : +82-32-222-0100 Fax : +82-32-222-0110  
E-mail : sales@renosem.com  
[www.renosem.com](http://www.renosem.com)



#### RENO Plasma Gas Sterilizer

Reno-S130<Low Temperature Plasma H2O2 Gas Sterilizer> is ideal for large-sized hospital needed optimal efficiency with its large chamber volume (131.4L)

#### Main Features

1. User Friendly Interface
2. Single-use Cassette Type Sterilizing agents
3. Spacious Chamber
4. Proven Strong Sterilizing Power

### Sterilizer(Low Temperature Plasma)

#### Zeronitec Co., Ltd.

Tel : +82-32-811-8890 Fax : +82-32-819-8890  
E-mail : info@zeronitec.com  
[www.zeronitec.com](http://www.zeronitec.com)



#### ZERONITEC, Low temperature Plasma sterilizer using H2O2 sterilant

1. CE certified.
2. Model: PURE 20/ PURE 50/ PURE 120/ PURE 120D(double door)
3. Sterilant : 4~7 cycles /Cassette, safe 100% sealed capsule type.

### Sterilizer(Steam)

#### HANSHIN MEDICAL CO., LTD.

Tel : +82-32-508-8118 Fax : +82-32-508-8866  
E-mail : hanshinm@chol.com  
[www.hanshinmed.co.kr](http://www.hanshinmed.co.kr)



## Sterilizer(Steam)

### HONGIK MEDICAL SYSTEMS Corp.

Tel : +82-31-495-3780 Fax : +82-31-495-3760

E-mail : [business@hongikmedical.com](mailto:business@hongikmedical.com)

[www.hongikmedical.com](http://www.hongikmedical.com)



### M20n-W

Subminiature, Super high Speed High Pressure Steam Sterilizer M20n-W

- Perfect Sterilization in Only 5 Minutes
- User-Friendly with One-touch Mode
- Subminiature Size Suitable for Narrow Space

## Sterilizer(Steam)

### Person Medical Co., Ltd.

Tel : +82-31-459-7152 Fax : +82-31-459-7156

E-mail : [personmedi@personmedi.co.kr](mailto:personmedi@personmedi.co.kr)

[www.personmedi.co.kr](http://www.personmedi.co.kr)



\*High performance of sterilization with vacuum pump

- Pre-Vacuum(Air Removal System): remove the air in chamber forcibly and make inside vacuumed before sterilizing for more efficient sterilization.

- Post-Vacuum(Dry System): exhaust the steam in the chamber and inhale the air from outside during drying stage.





## III LABORATORY & CLINICAL EQUIPMENT

Adipose Derived Tissue Stem Cell Separator	52
Auto Slide Stainer	52
Automatic Immuno Analyzer	52
Blood Collector	53
Blood Glucose Monitoring System	53
Laboratory Automation System	54
Pharmacy Refrigerator	55
Ultra Low Temperature(ULT) Freezer	55
Universal Molecular Diagnostics System	56

### Adipose Derived Tissue Stem Cell Separator

**BSL**

Tel : +82-55-328-9235 Fax : +82-55-328-9236  
 E-mail : bsl@biosl.com  
<http://biosl.com/>



### ACS(Automatic Cell Station)

- Composition of an exclusive centrifugal separator, incubator and ACPU unit for automatic stem cell isolation.
- A solution for automatic stem cell isolation improving isolation efficiency and minimizing human errors

### Adipose Derived Tissue Stem Cell Separator

**VISION SCIENTIFIC CO.,LTD.**

Tel : +82-42-714-7700 Fax : +82-42-714-7720  
 E-mail : info@visionsci.co.kr  
[www.visionsci.co.kr](http://www.visionsci.co.kr)



### CO2 / O2 Incubator (VS-2180C7/CO7)

- Capacity : 50 ~ 880L
- System : Built in Embedded Compact 7 System
- Touch Screen : 7 Inch All Color
- Recorder : Built in Thermal Recorder
- Sensor : Built in Humidity Sensor
- It is Possible To Make A Custom Order According To The Customer's Request.

### Auto Slide Stainer

**DAGATRONICS CORPORATION**

Tel : +82-31-916-8005 Fax : +82-31-916-8080  
 E-mail : dg@dagatron.com  
[www.dagatron.com](http://www.dagatron.com)



### AFB: Ziehl-Neelsen, Fluorescence, Kinyoun / GRAM / Hematology

are specialized to stain microscope slides smeared with materials containing acid-fast microorganisms such as body fluids, culture materials, or exudates for AFB(Acid Fast Bacilli) / and such as specimen and culture colony for GRAM and blood for Hematology (checking the Q'ty of WBC, RBC and observing the shape of WBC, RBC, Platelet). It provides fast and easy staining process with innovated features and advanced functions & performances, include simplicity and convenience. There are several models (Single for each staining method and Dual/Multi for two or three staining methods in one machine).

### Automatic Immuno Analyzer

**MicroDigital Co.,Ltd.**

Tel : +82-31-701-2225 Fax : +82-31-702-2225  
 E-mail : hjyoon@md-best.com  
[www.md-best.com](http://www.md-best.com)



### Diamond-fully automatic Immuno Analyzer

Diamond is a fully automatic immuno-analyzer specialized for ELISA and CLIA



### Blood Collector

**iiSM Inc.**

Tel : +82-44-863-9852 Fax : +82-863-9853  
 E-mail : ism4u@iism.co.kr  
**lism.co.kr**



#### Vein Probe

Vein Probe visualized the veins in real-time most accurately. Vein Probe has achieved CE and US FDA. Vein Probe helps to increase the safety and efficiency of the injection treatments.

### Blood Collector

**LAMEDITECH CO.,LTD**

Tel : +82-70-4212-3035 Fax : +82-2-852-7983  
 E-mail : sales@lameditech.com  
**www.lameditech.com**



#### HandyRay-Lite (LMT-1000)

The HandyRay-Lite (LMT-1000) is an individual-use, needless laser lancing device developed and manufactured by LaMeditech. Unlike needle lancets our device perforates the skin by irradiating a safe laser source, and by doing so eliminates the risk of cross infection, pain and needle-related phobias. Due to its compact size, customers are able to fit it inside purses, and small bags, making it the ideal device on-the-go.

### Blood Glucose Monitoring System

**EMPECS Medical Device Co., Ltd.**

Tel : +82-31-776-4489 Fax : +82-31-776-4496  
 E-mail : sales@empecs.com  
**www.empecs.com**



#### Medisign MM1100

- Test Range: 20-600 mg/dL
- Sample Size: 0.5µl capillary whole blood
- Test Time: 5 seconds
- Memory: Stores 300 results
- GOx Enzyme Test strip and Test strip ejector
- Back light, Bluetooth (option)

### Blood Glucose Monitoring System

**GREEN CROSS MEDICAL SCIENCE**

Tel : +82-31-260-9663 Fax : +82-31-260-9416  
 E-mail : sienna@greencross.com  
**www.greencrossms.com**



#### GreenCare A1c Hemoglobin A1c

GreenCare A1c is a point-of-care analyzer for measuring glycated hemoglobin in human whole blood. With only a few simple steps, the analyzer delivers accurate results in less than 5 minutes.

### Blood Glucose Monitoring System

**i-SENS, Inc.**

Tel : +82-2-910-0667 Fax : +82-2-941-0868  
 E-mail : juhkim@i-sens.com  
 www.i-sens.com



**CareSens N NFC**

- Specifications - 0.5  $\mu$ l / 5 seconds
- 20-600 mg/dL(1.1-33.3 mmol/L)
- 500 test result memory
- 93 x 47 x 15 mm
- NFC function is available in NFC reader built-in smartphone

### Blood Glucose Monitoring System

**Philosys Co.,Ltd.**

Tel : +82-2-553-1421 Fax : +82-2-553-1423  
 E-mail : sales@philosys.com  
 www.philosys.com



**Gmate Smart(Type-C,MFi-Lightning)**

- Convenient to manage blood sugar everywhere due to linked with a smart phone
- Compatible with ios & Android smartphones
- No battery, 365 days : Uses the power source from smartphones
- Via E-mail or SMS on your smartphone, share the log data easily

### Blood Glucose Monitoring System

**OSANG Healthcare**

Tel : +82-31-460-0300 Fax : +82-31-460-0401  
 E-mail : whjung@osanghc.com  
 www.osanghc.com



**CLOVER A1c Plus**

- Sample type : Capillary whole blood, Venous blood with anticoagulant
- Test range : 20~130 mmol / mol(IFCC), - 4.0~14.0%(NGSP)
- Sample size / Test time : 4  $\mu$ l / 5min.
- Operating temperature: 10~40°C(50~104°F)

### Laboratory Automation System

**HANLAB Corporation**

Tel : +82-43-229-6211 Fax : +82-43-229-6222  
 E-mail : Hanlab@hanlab.co.kr  
 www.hanlab.com



**LEPAS-ACT/ACS**

It is a new concept sample processing automation system in which centrifugation is carried out automatically after receipt (bar code recognition) if the sample is poured in bulk form, and the specimen after centrifugation is automatically attached to the dedicated bag of each device in sequence.

### Laboratory Automation System

**NOUL Co., Ltd**

Tel : +82-31-893-6311 Fax : +82-31-893-6672  
 E-mail : marketing@noul.kr  
[www.noul.kr](http://www.noul.kr)



**miLab™**

miLab™ is a fully automated, AI-driven morphology-based blood cell diagnostics platform incorporating liquid-free and washing-free test cartridges which can substitute all functions of a clinical laboratory.

### Ultra Low Temperature(ULT) Freezer

**GMS CO., LTD.**

Tel : +82-2-497-6344 Fax : +82-2-463-6345  
 E-mail : gms1025411@gmail.com  
[www.gsmedical.co.kr](http://www.gsmedical.co.kr)



- -10 ~ -80°C (max -90 °C) - 387 / 587 / 699 / 765 / 837 (L)
- Dual Frozen System / Finless condenser
- Double copper pipes : Reach to -80°C within 3 hours
- FDA, CE, WHO PQ, UN, GSA MAS vendor

### Pharmacy Refrigerator

**Jeiotech Co., Ltd.**

Tel : +82-2-2627-3816 Fax : +82-2-3143-1824  
 E-mail : overseas@jeiotech.com  
[www.jeiotech.com](http://www.jeiotech.com)



Ideal for for pharmaceutical, clinical laboratories. Eco-friendly lab refrigeration systems with advanced safety features providing stable refrigerated environments (DIN 58345)

### Ultra Low Temperature(ULT) Freezer

**Unique Daesung Co., Ltd.**

Tel : +82-2-2235-9268 Fax : +82-2-2234-2502  
 E-mail : marketing@uniqueds.com  
[www.uniqueds.com](http://www.uniqueds.com)



Ultra Low Temperature Freezers are designed to preserve biological samples at stable temperatures -80°C. and specially designed to assure high performance cooling to achieve uniform temperature.

## Universal Molecular Diagnostics System

### Bioneer Corporation

Tel : +82-42-930-8777 Fax : +82-42-930-8666

E-mail : sales@bioneer.com

[www.bioneer.com](http://www.bioneer.com)



### ExiStation™ 48A

- Molecular diagnostic system with fully automated sample preparation
- Simultaneous diagnosis of HIV-1 & Hepatitis viral load
- Throughput: 48 tests/run (192 tests/8hrs)
- Operation: Stand-alone type / Innate computer and protocols
- Certification: CE-IVD

## Universal Molecular Diagnostics System

### Eudipia

Tel : +82-70-8890-2101 Fax : +82-43-238-9448

E-mail : info@eudipia.com

[www.eudipia.com](http://www.eudipia.com)



### EuDx™ ufPCR-Bordetella

Effective Cost, Faster Result, Higher Quality

- Competitive Price to compete to market players
- Faster to get the result
- High specificity using 3 target genes
- Simplicity to diagnose easier



# IV

## Diagnostic Tests

Clinical Chemistry	58
Genetic Testing, Molecular Diagnostics	58
Immunochemistry Testing, Immunology Testing	59
PRP Kit	60

## Clinical Chemistry

### 1drop Inc.

Tel : +82-31-747-0109

Fax : +82-70-4275-1248

E-mail : cs@1drop.co.kr

www.1drop.co.kr



### Mobile IVD System 1drop™

1drop™ is a In-vitro diagnostic system that measures the blood contents of a biosensor using a camera/flash of commercial smartphone. With single membrane technology, plasma separation and enzyme reactions occur simultaneously, so even a small amount of blood can produce accurate results. It also works with a smartphone app, making it easier to expand test items and providing smart healthcare.

## Clinical Chemistry

### RheoMeditech Inc.

Tel : +82-2-537-5111

Fax : +82-2-537-5103

E-mail : rheomeditech@gmail.com / info@any-sis.com

www.any-sis.com



### ANYSIS

ANYSIS : Platelet Function Tests in less than 5 minutes.  
 - Preoperative bleeding risk test and congenital hemostatic disorder test / Thrombosis  
 - Anti-platelet Therapy Response Test; such as Aspirin (Collagen/ADP, Collagen/Epinephrine, Aspirin, P2Y12, TEG)  
 - Whole blood 200uL/test  
 - Test Time: 5minutes/test

## Genetic Testing, Molecular Diagnostics

### Eudipia Co., Ltd.

Tel : +82-70-8890-2101

Fax : +82-43-238-9448

E-mail : info@eudipia.com

www.eudipia.com



### EuDx™ COVID-19 Multiplex Detection Kit

EuDx™ COVID-19 Multiplex Detection Kit is in vitro diagnostic reagent to qualitative detection of RdRp gene & E gene of COVID 19 from extracted RNA from Nasopharyngeal swab or Oropharyngeal swab or Sputum by One-Step qRT-PCR.

## Genetic Testing, Molecular Diagnostics

### SolGent Co., Ltd

Tel : +82-42-864-5693 / +82-70-7893-7831

Fax : +82-42-864-5690

E-mail : global@solgent.com /sjkim@solgent.com

www.solgent.com/english



### DiaPlexQ™ Novel Coronavirus (2019-nCoV) Detection Kit

- Multiplex OneStep qRT-PCR
- Hot Start PCR system by using optimized Hot Start polymerase
- Commercial Real-time PCR Instrument available
- Simultaneous detection of ORF1a and N gene.

**Immunochemistry Testing, Immunology Testing**

**Absology Co., Ltd**

Tel : +82-31-348-8637 Fax : +82-31-348-8635  
 E-mail : sales@absology.co.kr  
[www.absology.co.kr](http://www.absology.co.kr)



**COVID-19 IgM/IgG & Ag test kit**

- FAST: Test result within 10 minutes
- ACCURATE: Sensitivity 90.24%, Specificity 100%
- EASY TO USE: No special knowledge required, Use 10µL of serum or plasma

**Immunochemistry Testing, Immunology Testing**

**Absology Co., Ltd**

Tel : +82-31-348-8637 Fax : +82-31-348-8635  
 E-mail : sales@absology.co.kr  
[www.absology.co.kr](http://www.absology.co.kr)



**BETA-AMYLOID**

- For Alzheimer's disease diagnosis
- Aβ oligomer, Aβ 42/40 ratio, p-Tau
- Quantitative results based on PIFA technology(Photooxidation Induced Fluorescence Amplification)

**Immunochemistry Testing, Immunology Testing**

**GenBody**

Tel : +82-41-523-8990 Fax : +82-41-523-8994  
 E-mail : Genbody@genbody.co.kr  
[www.genbody.co.kr](http://www.genbody.co.kr)



**GenBody COVID-19 Ag (Detection kit for SARS-CoV-2 antigens)**

GenBody COVID-19 Ag is an immunoassay kit for rapid and qualitative determination of SARS-CoV-2 infection from swab specimens. Antigens of SARS-CoV-2 in the specimens are allowed to react with the anti-SARS-CoV-2 monoclonal antibody-coupled gold conjugate followed by reaction with anti-SARS-CoV-2 monoclonal antibodies immobilized in the test line. When the sample contains SARS-CoV-2 antigens, a visible line appears in the test region on the membrane. The solution continues to migrate to encounter a control reagent that binds a control conjugate, thereby producing another band in the control region. GenBody COVID-19 Ag is also very useful to directly detect SARS-CoV-2 antigens from human swab samples.

**Immunochemistry Testing, Immunology Testing**

**REV-MED**

Tel : +82-70-4681-5147 Fax : +82-31-741-0976  
 E-mail : juni@rev-med.co.kr  
[rev-med.com](http://rev-med.com)

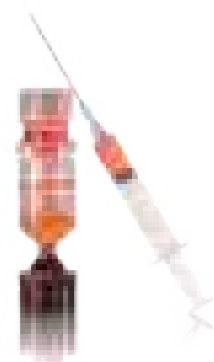

**TriCell PRP**

TriCell Kit allows the healthcare professional to produce a specific Platelet Plasma Product.

- Platelet Rich Concentrate (PRC)
- Platelet Lite Concentrate (PLC)
- Platelet Conditioned Plasma (PCP)



## Immunochemistry Testing, Immunology Testing

### FA INC.

Tel : +82-44-862-9134 Fax : +82-44-862-9135

E-mail : sales2@facompany.co.kr

[www.facompany.co.kr](http://www.facompany.co.kr)



### FA Transport Medium

FA Transport Medium is intended for the collection and transport of clinical specimens containing biological samples, Chlamydiae, Mycoplasma or Ureaplasma from the collection site to the testing laboratory, especially testing for COVID-19.

## PRP Kit

### Rmedica Co., Ltd.

Tel : +82-2-853-2926 Fax : +82-2-853-2928

E-mail : info@rmedica.com

[www.rmedica.com](http://www.rmedica.com)



### Dr.PRP Kit

1. Volume : 20ml (Only)
2. Concentrate rate : 7-8 times
3. Features : One kit concentration system
4. Certificate : FDA, CE, ISO13485, KGMP



## **V** **PHYSIOTHERAPY APPARATUS**

Air Compressible Limb Therapy System	62
Automatic Thermal Massager	63
Cough Stimulating Device	64
Electric Tap Massager	64
Heating pad system	64

## Air Compressible Limb Therapy System

### Doctor Supply Co.,Ltd.

Tel : +82-70-5020-0001 Fax : +82-2-483-5836  
 E-mail : bschoi@doctorsupply.co.kr  
[www.doctorsupply.co.kr](http://www.doctorsupply.co.kr)



### Doctus Air Cuff System

Best Solutions for DVT Prevention and Edema Treatment after Surgery.

DOCTUS Air Cuff System is a high-performance Intermittent Pneumatic Compression device and is capable of preventing DVT (Deep Vein Thrombosis), treating post-surgery edema.

- DVT Prevention
- Edema Therapy
- Quick Recovery for Surgery Effected Area

## Air Compressible Limb Therapy System

### DS Maref Co., Ltd.

Tel : +82-31-459-7211 Fax : +82-31-459-7215  
 E-mail : info@dsmaref.com  
[www.dsmaref.com](http://www.dsmaref.com)

The Facility of DVT pumps  
**DVT-Series** COVID-19 (Anti-embolism)



#### Features

- + 7inch Full touch LCD
- + Individual User interface ID
- + Recording function
- + Auto Refilling Time
- + Manual Time Setting
- + System setting
- + Auto firmware download
- + Adjustable bed hanger



### CTC-7

Cryo.Thermo.Compression system



- + The CTC-7 ICELESS thermotherapy system is a device to minimize pain and helps earlier recovery.
- + Cold temperature: 4°C (42.8°F) ~ 15°C (59°F)
- + Heat temperature: 45 °C (113 °F)
- + Compression range: 0-75mmHg



## Air Compressible Limb Therapy System

### Gapo Lifecare Co.,Ltd.

Tel : +82-70-4616-0046 Fax : +82-2-2695-0260  
 E-mail : jmkim@gaponet.com  
[www.alance.co.kr](http://www.alance.co.kr)



Alance helps to improve blood circulation and provides muscle relaxation. Also, stretching massage mat of Alance stretches spine which is usually curved as C shape in our modern life.

## Air Compressible Limb Therapy System

### MAXSTAR INDUSTRIAL CO., LTD.

Tel : +82-31-989-3543 Fax : +82-31-989-3548  
 E-mail : overseas@maxstar.co.kr  
[www.maxstar.co.kr](http://www.maxstar.co.kr)



### UAM-8500

- Pressure: 0-200mmHg
- Mode: 6 Modes, Skip Reverse
- Operation time: 5-95 Min.
- Display: FND Touch pad

PHYSIOTHERAPY APPARATUS

### Air Compressible Limb Therapy System

**WELBUTECH CO.,LTD.**

Tel : +82-32-870-0934 Fax : +82-32-870-0939  
 E-mail : sevenliner@welbu.com  
 www.welbu.com



**SEVEN-LINER ZAM ZAM**

- Air compressible limb therapy system
- Anti-Bacterial Cuffs
- University Hospital Clinical Tried System

### Air Compressible Limb Therapy System

**WONJIN MULSAN**

Tel : +82-32-816-0552 Fax : +82-32-816-0557  
 E-mail : wonjin@wonjininc.com  
 www.wonjininc.com



**POWER-Q2200**

Our Power-Q series are optimized for various usage. The cuffs are for legs, arm, waist in various form. It can stimulate the blood's stream of our whole body. Especially we can suggest the Power-Q2200 for multi-pressing for 3~4parts at the same time

### Air Compressible Limb Therapy System

**Won Industry Co., Ltd**

Tel : +82-31-404-3093 Fax : +82-31-318-5573  
 E-mail : wonindustry@naver.com  
 www.Lead-care.com



**FoxyL**

We manufacture Air Compressible Limb Therapy System which is designed to improve venous and lymphatic circulation utilizing air pressure by massaging targeted area. Users wear sleeves for arms, legs or waist. Utilizing a triple hose legs and arms or legs and waist can be used simultaneously. Then users select a mode and set a timer and air pressure level. Our medical devices treatment includes - Venous insufficiency treatment - Lymphedema treatment - Sports injuries recovery - Reduce spasms and cramping - Help blood circulation - Other circulatory and peripheral vascular conditions treatment - Reduce muscle fatigue - Rapid recovery after surgery etc.

### Automatic Thermal Massager

**CERAGEM CO.,LTD.**

Tel : +82-41-529-4312 Fax : +82-41-566-2560  
 E-mail : jhkim@ceragem.co.kr  
 www.ceragem.co.kr



Imagine a revolutionary Automatic Thermal Massager custom -tailored to your spine.This concept has been embodied in the CERAGEM Master V3.

- SPINE SCANNING & APMS(Advanced Projector Moving System)
- INTENSITY CONTROL
- ADVANCED MASSAGE PROGRAM
- CERAGEM SOUND THERAPY
- SMART DESIGN

## Cough Stimulating Device

### SEOIL PACIFIC CORP.

Tel : +82-2-325-2106 Fax : +82-2-325-2107  
 E-mail : jenny@seoilpacific.co.kr  
[www.comfortcough.com](http://www.comfortcough.com)



### COMFORT COUGH II

MI-E(Mechanical In-Exsufflator) / Cough Stimulating Device  
 Comfort Cough is to help the patients who has difficulty with secretion clearance or inability to cough to clear the secretions in the airway.  
 The supporting features

1. Oscillation function : Segregate the mucus from the airway wall.
2. Percussoring function : Accelerate the clearance efficiency.

## Heating pad system

### NUGA BEST

Tel : +82-33-730-0001 Fax : +82-33-748-7557  
 E-mail : Nugabestkorea@gmail.com  
[www.nugameidcal.com](http://www.nugameidcal.com)



## Electric Tap Massager

### SEOHUNG MECHATEC CO.,LTD.

Tel : +82-33-744-6446 Fax : +82-33-744-0030  
 E-mail : rnjsdhgus1@hotmail.com  
[www.seohung.net](http://www.seohung.net)



V

PHYSIOTHERAPY APPARATUS



## VI ICU EQUIPMENT

3D Laparoscopy System	66
Anesthesia Machine	66
Anti-Bedsores Cushion and Mattress	66
Automated External Defibrillator(AED)	67
Blood and Fluid Warmer	68
Clip and Clip Applier	68
Electro Surgical Unit	68
Electrosurgical System Handpiece	69
Endo Bronchial Tube	69
Endoscopic Accessories	69
Infant Incubator	71
Infusion Pump(PCA)	71
Infusion Pump	72
laparoscopic instrument	73
Laparoscopy System	74
Nebulizer	74
PAP Unit	74
RF Electrode Jet-Tip	75
RF Generator	75
Surgical Implant for SUI(TOT)	76
Trocar / Clip	76
Trocar(Laparoscopic)/Laparoscopic Specimen Retrieval Bag	76



### 3D Laparoscopy System

**Sometech Inc.**

Tel : +82-2-2025-2516 Fax : +82-2-2025-1009  
 E-mail : min81@sometech.com  
 www.sometech.com



HF DR generator/ High Frequency X-ray Generator For all detector and software which you want to use with.

### Anesthesia Machine

**ROYAL MEDICAL CO.,LTD.**

Tel : +82-2-338-5561 Fax : +82-2-336-3328  
 E-mail : royalmed@unitel.co.kr  
 www.royalmedical.com

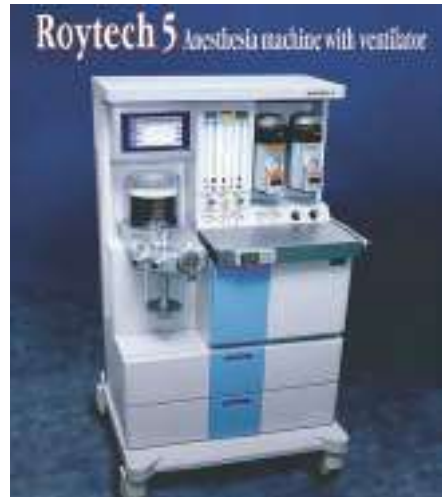

### Anesthesia Machine

**HANDOKMEDICAL**

Tel : +82-51-816-7085 Fax : +82-51-816-7082  
 E-mail : handokmedi@hanmail.net  
 www.handokmedi.com



**Filter Mask**

For the first time in the world, there are bacteria/ viral filters inside the mask to prevent cross-infection and secondary infection, and they can be used for ventilator, CPR and more.

### Anti-Bedsore Cushion and Mattress

**SEALTECH**

Tel : +82-31-431-7915 Fax : +82-505-009-7916  
 E-mail : evoss@esealtech.com  
 www.evoss.co.kr



**EVOSS(ANTI-BEDSORE CUSHION AND MATTRESS)**

Evoss is an air cell cushion originally developed for the disabled community as an innovative solution for Decubitus ulcers. It is a cushion that redistributes the individual's sitting pressure, reduces shear force and promotes blood circulation.

### Automated External Defibrillator(AED)

#### CU Medical Systems, Inc.

Tel : +81-31-421-9700 Fax : +81-31-421-9911  
 E-mail : admin@cu911.com  
[www.cu911.com](http://www.cu911.com)



#### iPAD CU-SP1 AED

CU-SP1 is an AED for the general public that functions in adult or child mode. Its LCD screen shows battery level and pads status. CU-SP1 automatically adjusts the voice prompt according to ambient noise.

### Automated External Defibrillator(AED)

#### Nanoomtech Co., Ltd.

Tel : +82-62-955-8588 Fax : +82-62-955-8589  
 E-mail : info@nanoomtech.co.kr  
[www.nanoomtech.co.kr](http://www.nanoomtech.co.kr)



#### Automated External Defibrillator

- Defibrillator Series : Hear+ResQ NT-381.C
- Energy & Waveform : 150J(Adult, 50Ω) 50J(Pediatric, 50Ω), Biphasic
- Physical : 8.0cm(H) X 22.0cm(W) X 28.2cm(D), 2kg(including Battery and Pads)
- ECG Record & Analysis time : Lead II, Approx. 7seconds
- Daily Self diagnostic test, -Internal Memory, -Visual/Voice Prompt, -IP55 level

### Automated External Defibrillator(AED)

#### Mediana Co., Ltd.

Tel : +82-70-7092-9750 Fax : +82-33-742-5618  
 E-mail : mckim@mediana.co.kr  
[www.mediana.co.kr](http://www.mediana.co.kr)



#### A15 HeartOn AED

Mediana's Heart On AED helps to save people's lives in case of emergency. Support icons and voice prompts to instruct user performing CPR. A15 includes an automatic self-test which is performed on a daily, weekly and monthly basis for device, battery, and power supply status.

### Automated External Defibrillator(AED)

#### RadianQbio Co., Ltd.

Tel : +82-70-4468-4396 Fax : +82-2-6499-3076  
 E-mail : overseas@radianqbio.com  
[www.radian.co.kr/eng](http://www.radian.co.kr/eng)



RADIANQBIO AED (Automated External Defibrillator) helps recover normal cardiac function upon acute heart disease, such as acute cardiac arrest, by providing cardiac function analysis and, if necessary, electroshock. HeartGuardian™ as an AED, provides precise analysis of victims' body conditions and configures exact amount of shocks needed, promising safety and quicker responses.

### Blood and Fluid Warmer

#### SEWOON MEDICAL CO.,LTD.

Tel : +82-2-922-6555 Fax : +82-2-922-6558  
 E-mail : thcho@sewoonmedical.co.kr  
[www.sewoonmedical.co.kr](http://www.sewoonmedical.co.kr)



Blood and Fluid warmer is used to warm blood or fluids prior to transfusion to a patient. Often used in emergency settings, operating rooms, and intensive care units to prevent hypothermia

### Electro Surgical Unit

#### DAIWAH CORPORATION.,LTD.

Tel : +82-2-558-1711 Fax : +82-2-554-0317  
 E-mail : pm@daiwha.com  
[www.daiwha.com](http://www.daiwha.com)



#### Electrosurgical Unit

MEDISONIC is a first domestic ultrasonic energy device for cutting and sealing blood vessels and tissue during open and minimally invasive surgery. It is made of lightweight materials(338g) to minimize fatigue of user's wrist by being lighter than other products.

### Clip and Clip Applier

#### SurgiCore Co., Ltd.

Tel : +82-62-714-3850 Fax : +82-62-714-3861  
 E-mail : stj@surjicore.net  
[www.surjicore.co.kr](http://www.surjicore.co.kr)



#### LigaForce

This device is a single use and pre-sterilized medical instrument. The LigaForce is designed to occlude the vessels or other tubular structures during laparoscopy / thoracoscopy / endoscopy surgery.

### Electro Surgical Unit

#### Jejoong Medical Co., Ltd.

Tel : +82-33-747-5385 Fax : +82-33-747-5364  
 E-mail : jejoong@jejoong-medical.com  
[www.jejoong-medical.com/new/main.php](http://www.jejoong-medical.com/new/main.php)



#### ZATHA Series (Electro Surgical Unit)

##### FLEXIBLE

In lower range, the power setting can be adjusted with high precision through fine control(1 watt). In upper range, the power setting can be adjusted with convenience to setup through wide control(20 watt).

##### SAFE

Increased safety of the patients by return pad contact monitoring system.

### Electro Surgical Unit

**ZERONE Co.,Ltd.**

Tel : +82-31-689-5619 Fax : +82-31-453-5444  
 E-mail : overseas@01zeus.com  
**www.01zeus.com**



**ZEUS VISION**

Technology of Tissue Impedance  
 T.U.R.P. & Vessel Sealing  
 2 Special Functions in 1 unit  
 7 inch touch Screen System & Key  
 Diversity of Feature Bipolar  
 · Main Frequency : 400, 500KHz  
 · Power Source : 100-240V~ 50/60Hz

### Electrosurgical System Handpiece

**U&i Corporation**

Tel : +82-31-852-0102 Fax : +82-31-852-9025  
 E-mail : kmk@youic.com  
**www.youic.com**



**L'DISQ**

L'DISQ, is a minimally invasive device for percutaneous disc decompression using radiofrequency energy. L'DISQ is intended to be placed into the posterolateral or posterocentral area in the disc to remove a herniated nucleus pulposus or coagulate disc material in the area.

### Endo Bronchial Tube

**INSUNG MEDICAL CO.,LTD**

Tel : +82-33-812-3800 Fax : +82-33-812-3010  
 E-mail : hr@insungmedical.co.kr  
**www.insungmedical.co.kr**



**ANKOR Endo Bronchial Tube**

- Lung isolation without bronchoscopic confirmation
- 100% Silicone Carinal anchoring cuff, Built in clamp system
- Specification : Left/Right type 33Fr, 35Fr, 37Fr, 39Fr

### Endoscopic Accessories

**Ace Medical Co., Ltd**

Tel : +82-2-920-0001 Fax : +82-2-922-9319  
 E-mail : jhlee7@ace-medical.com  
**www.ace-medical.com**



**AceScope(Video Laryngoscope)**

- Resolution - 640 X 480 30f/s max.
- Light source of camera LED - Over 150 lux
- Power - Lithium-ion battery (3.6Vdc/1900mAh)
- Operating/Charging time - Over 240 min / 180 min
- Classification - Class II
- Related Product - AceBlade, AceStylet

### Endoscopic Accessories

#### Finemedix Co.,Ltd.

Tel : +82-53-741-8388 Fax : +82-53-741-8168  
 E-mail : 4074sklee@finemedix.com  
[www.finemedix.com/en/](http://www.finemedix.com/en/)

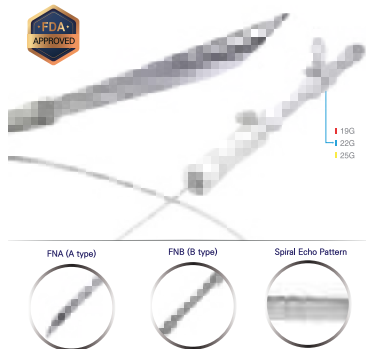

#### ClearTip

- FDA Approved
- Spiral Echo Pattern: Well visible pattern on EUS
- FNA: The back-cut needle, precise targeting & easy insertion
- FNB: Both back cutted bevel type, to acquire more tissue with less handling.

### Endoscopic Accessories

#### Kachu Technology Co. Ltd.

Tel : +82-2-352-2321 Fax : +82-2-357-3187  
 E-mail : kachu@kachu.co.kr  
[kachumedico.cafe24.com](http://kachumedico.cafe24.com)



### Endoscopic Accessories

#### HANDOKMEDICAL

Tel : +82-51-816-7085 Fax : +82-51-816-7082  
 E-mail : handokmedi@hanmail.net  
[www.handokmedi.com](http://www.handokmedi.com)



#### OVC & Lipiece

It is possible to continuously supply oxygen and monitor the patient's breathing. The suction function prevents saliva from reaching the bronchial tubes and prevents contamination in the examination room by continuously emitting air contaminated by the suspect's trim and breath.

### Endoscopic Accessories

#### The Standard Co., Ltd.

Tel : +82-2-838-5533 Fax : +82-2-838-5523  
 E-mail : sales1@thestd.co.kr  
[www.thestandard.co.kr](http://www.thestandard.co.kr)



#### Blue Eye™ Submucosal Injection Agent

- Submucosal lifting agent of lesions for GI endoscopic resections & dissections
- CE cleared / 5mL sterile & pre-filled syringe
- Safe & Easy to use
- Long-lasting
- Containing Hyaluronic acid

## Endoscopic Accessories

### UPEXMED Co., Ltd.

Tel : +82-31-463-4203 Fax : +82-31-463-4207  
 E-mail : upexmed@upexmed.com  
[www.upexmed.com](http://www.upexmed.com)



### Onestep ESD Knife

- Possible to use the ESD Knife and Injection Needle at the same time with one insertion.
- Reduces operation time without the exchange of tools.
- Prevents contamination that can occur when exchanging equipment for tissue lifting.
- Optimized handle design for a smooth grip

## Infant Incubator

### JW Holdings Corporation

Tel : +82-2-840-6649 Fax : +82-2-841-1213  
 E-mail : michelle.p@jw-holdings.co.kr  
[www.jw-holdings.co.kr](http://www.jw-holdings.co.kr)



### JW-i3000

- Infant Incubator
- Large 10.4" Touch panel control
- Double wall hood
- Dual skin sensor
- Self-retractable drawer
- Dial tilting hood (Rotary tilting)
- O2 control/ SpO2 Module (option)

## Infant Incubator

### BISTOS Co., Ltd.

Tel : +82-31-750-0340 Fax : +82-31-750-0344  
 E-mail : bistos@bistos.co.kr  
[www.bistos.co.kr](http://www.bistos.co.kr)



Temp. Humidity Servo control  
 Double Wall Hood  
 Variable Options. (O2 servo control, Scale, Masimo SpO2)  
 Built-in X-ray tray  
 Tilting

## Infusion Pump(PCA)

### EWHA BIOMEDICS Co., Ltd.

Tel : +82-2-2055-3820 Fax : +82-2-2055-3819  
 E-mail : trade@ewhainc.co.kr  
[www.anapa.com/en\\_index.php](http://www.anapa.com/en_index.php)



### anapa

ANAPA is the world's first and unique disposable infusion device using self-produced CO2 as power source. 1ml graduation for easy monitoring of infused medication volume.



### Infusion Pump

#### AMPall Co., Ltd.

Tel : +82-2-858-2839~41 Fax : +82-505-350-2442  
 E-mail : ampall@ampall.com  
[www.ampall.com](http://www.ampall.com)



#### Infusion pump (Model no. IP-7700) & Syringe pump (Model no. SP-8800)

- Self-developed ultrasonic sensor
- FND / LCD color display
- Numeric keypad for easy use
- Open system that makes all IV-sets and syringes can be applicable
- Dimension & weight: IP-9900 (100x190x250mm, 3.5kg), SP-8800 (220x130x108mm, 2.5kg)

### Infusion Pump

#### Hyun Medics

Tel : +82-33-742-5741 Fax : +82-33-742-5745  
 E-mail : sosamg@naver.com  
[www.humaninterface.co.kr](http://www.humaninterface.co.kr)



- product is easy to carry around and does not disturb movement
- high degree of precision
- easy to operate
- disposal product with minimal risk for infection
- continuous discharge of drug according to setup flow during long-term drug injection
- does not require power device or appliance

### Infusion Pump

#### MEINNTECH Co., Ltd.

Tel : +82-31-381-7076 Fax : +82-31-381-7053  
 E-mail : meinntech@meinntech.com / overseas@meinntech.com  
[www.meinntech.com/en](http://www.meinntech.com/en)

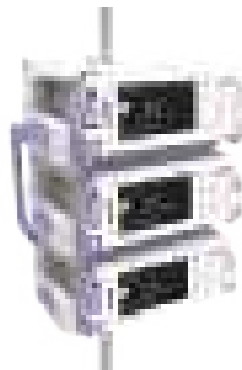

#### Cylinder Pump - Anyfusion

Anyfusion is Smart Platform Whole in one system (Integrated HIS) combining Infusion, Syringe, PCA, Blood Transfusion Pump and Drug Preparation function into one unit with utilizing the Cylinder mechanism.

### Infusion Pump

#### WOORYOUNG MEDICAL

Tel : +82-43-536-0291 Fax : +82-43-536-0290  
 E-mail : wym0106@wooyoungmed.com  
[www.wooyoungmed.com](http://www.wooyoungmed.com)



#### Accumate 1200

- Ambulatory Infusion pump
- Precise medicine injection for acute/chronic/cancer pain/chemotherapy/Antibiotics and anesthesia
- Infusion mode: CONTINUOUS/PCA/VARIABLE RATE/ MULTI-Step/INTERMITTENT/ INT+BOL/TPN

### Insulin Pump

**SHINMYUNG MEDIYES Co.,Ltd.**

Tel : +82-2-326-1681 Fax : +82-2-326-2539  
 E-mail : bok4910@hanmail.net  
 www.medi-yes.com



### Insulin Pump

**SOOIL DEVELOPMENT**

Tel : +82-2-3463-0041 Fax : +82-2-529-8698  
 E-mail : smnam@sooil.com  
 www.sooil.com



**DANA Diabecare RS**

DANA Diabecare RS insulin pump is very small and light with large 300 unit capacity. Waterproof IP28 enables for more flexible life.

### laparoscopic instrument

**HWAINMEDI CO., LTD.**

Tel : +82-70-8185-4502 Fax : +82-41-592-4502  
 E-mail : hwainmedi@naver.com  
 WWW.hwainmedi.com



**EZ-TACKER**

1. Fixation Device for Hernia Repair
- a) Features: Medical stapler is a medical device used in the surgery for ruptures and to fixate transplant mesh to the tissues during laparoscopic surgery of abdomen to connect soft tissues and restoration of ruptures.
- b) Advantages of the Product:
  - Motorized mesh fixation device for laparoscopic rupture surgery
  - Screw type tack made of titanium
  - ISO 13485 / CE certification

### laparoscopic instrument

**LIVSMED**

Tel : +82-70-4450-2717 Fax : +82-31-706-3211  
 E-mail : saebomi\_lee@livsmed.com  
 www.livsmed.com



**ArtiSential**

<ArtiSential> is articulating laparoscopic instrument. Its double joint structure of the end-effector moves with 360 degrees of freedom which enables various angles of approach to the narrow surgical sites.

## Laparoscopy System

### InTheSmart Co., Ltd.

Tel : +82-2-743-9611 Fax : +82-2-743-9613  
 E-mail : sales@itsnuh.com  
[www.itsnuh.com](http://www.itsnuh.com)



### ITS Model-L

- Laparoscopy system with real-time fluorescence technology
- Resolution: FHD (1080p), 4K implementation coming soon
- Light Source: 4-Cell LED and Collimated NIR Laser

## Nebulizer

### KTMED INC.

Tel : +82-2-2108-7890 Fax : +82-2-2108-7894  
 E-mail : sales@ktmed.com  
[www.ktmed.com](http://www.ktmed.com)



### NE-SM3(K-NEB)

- Mesh type Nebulizer
- Noiseless and convenient for children
- Drug efficacy and safety are the top priority along with being harmless to the human body
- Tested in various clinical trials in Korea

## Nebulizer

### Mac jin medical

Tel : +82-2-462-4100 Fax : +82-2-462-4224  
 E-mail : chr@macjin.com  
[www.macjin.com](http://www.macjin.com)



### Sileo

- Extremely quiet :
- Sound level is similar to the sound level of quiet office(49DB)
  - Suitable for sensitive children and intensive care center
- Particle size in medical aerosol effects :
- Mass percentage blow 5 micron is more than 50%
  - Medication is delivered deeply in the lungs where it's needed most

## PAP Unit

### MEKICS Co.,ltd.

Tel : +82-70-7119-2520 Fax : +82-31-735-2761  
 E-mail : sales@mek-ics.com  
[www.mek-ics.com](http://www.mek-ics.com)



High Flow Therapy HFT500 is an instrument to generate continuous positive pressure during spontaneous respiration, intended to provide the patient with a high flow of gas that contains a constant amount of oxygen in a non-invasive method, thereby assisting in or regulating the patient's respiration. Equipped with various alarm and safety functions, the Continuous Positive Airflow Pressure (CPAP) unit regulates the patient's respiration safely, but for correct diagnosis it should be used together with clinical information.

### RF Electrode Jet-Tip

#### OK MEDINETKOREA CO.,LTD

Tel : +82-2-833-4489 Fax : +82-2-833-4432  
 E-mail : okmedical@okmedinetkorea.com, okmedical@daum.net  
[www.okmedinetkorea.com](http://www.okmedinetkorea.com)

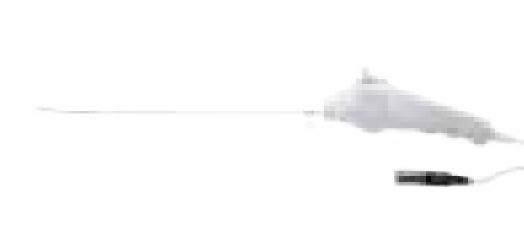

#### RF Electrode

E DISK  
 Minimally-invasive Percutaneous discectomy device  
 Indication  
 - Herniated nucleus pulposus  
 - Discogenic pain  
 - Contained disk herniations  
 - Herniated disk degeneration

### RF Generator

#### Apro Korea Inc.

Tel : +82-31-477-7377 Fax : +82-31-477-7977  
 E-mail : global@apro-korea.co.kr  
[www.apro-korea.co.kr](http://www.apro-korea.co.kr)



#### CoATherm AK-A304

Multi-channel RF generator System, Minimal Invasive Surgery  
 •Pain control(Cervical / Lumbar, spinal nerve block)  
 •Simultaneous control of 4 channel(Max)  
 •Full 10.2" touch screen operation  
 •Real time Graphical Display  
 •Doctor and Patient presets  
 •Electronic procedure records  
 •Trouble shooting  
 •Pad-Guard Monitoring for safe procedure

### RF Electrode Jet-Tip

#### OK MEDINETKOREA CO.,LTD

Tel : +82-2-833-4489 Fax : +82-2-833-4432  
 E-mail : okmedical@okmedinetkorea.com  
[www.okmedinetkorea.com](http://www.okmedinetkorea.com)



#### RF CURER

For effective pain management without spinal surgery  
 - A single use sterilized device  
 - A directional control electrode to approach to HNP (Herniated nucleus pulposus)

### RF Generator

#### RF MEDICAL

Tel : +82-2-2108-4200 Fax : +82-2-2113-7999  
 E-mail : overseas@rfa.co.kr  
[www.rfa.co.kr](http://www.rfa.co.kr)



#### VIVA RF Generator

- Compatible with various electrode types  
 - 7" touch screen with user-friendly interface  
 - Impedance or temperature-controlled algorithms tailored for various applications  
 - Automatic self-test upon startup  
 - Dual controlling system, by foot switch & touch screen  
 - CE & FDA 510(k) approved

### RF Generator

#### STARmed

Tel : +82-31-816-3546 Fax : +82-31-816-4546  
 E-mail : marketing4u@starmed4u.com  
[www.starmed4u.com](http://www.starmed4u.com)



#### VVR & VENISTAR

VVR Generator is an advanced ablation system with temperature and impedance control. VENISTAR is a catheter that is compatible with VVR Generator which has a lot of advantages such as visibility, adjustability, flexibility, and internal cooling system which prevent health tissues from damage.

### Trocar / Clip

#### H&SURGICAL

Tel : +82-33-264-3090 Fax : +82-33-264-3091  
 E-mail : hnsurgical@hnsurgical.com  
[www.hnsurgical.com](http://www.hnsurgical.com)



#### HANS CLIP

HANS CLIP is available in a range of clip sizes Medium (M), Medium-Large (ML), Large (L) and Extra-Large (XL). The non-absorbable polymer clip is inert, nonconductive, radiolucent, and does not interfere with CT or X-ray diagnostics. HANS CLIP has more advanced and unique inner pattern to provide stronger locking power which is patented. H&Surgical is supplying applicable appliers for both OPEN and ENDO surgery.

### Surgical Implant for SUI(TOT)

#### Dowmedics Co., Ltd.

Tel : +82-33-748-9211 Fax : +82-33-748-9215  
[www.dowmedics.com](http://www.dowmedics.com)



### Trocar(Laparoscopic)/ Laparoscopic Specimen Retrieval Bag

#### BNR Co., Ltd.

Tel : +82 2 6968 2461 Fax : +82-2-6968-2453  
 E-mail : Export@vaxcon.com  
[www.vaxcon.com](http://www.vaxcon.com)



#### VAXCON Laparoscopic Disposable Surgical Devices

- VAXCON Bladeless Trocar
- VAXCON Safepass Blade Trocar
- V AXCON Safe Pouch Bag
- VAXCON Safe Wound Retractor
- VAXCON Safe Single Port

**Trocar(Laparoscopic)/  
Laparoscopic Specimen Retrieval Bag**

**Sejong Medical Co., Ltd.**

Tel : +82-31-945-8191 Fax : +82-31-945-8190

E-mail : info@sejongmedical.com

[www.sejongmedical.com](http://www.sejongmedical.com)



**Lapsingle**

Lapsingle Vision is designed to provide stable and visible path through navel during laparoscopic single port surgery. 3 or 4 ports with various sizes available.





# VII

## ENT APPARATUS

E.N.T Unit (Chair)	79
E.N.T Endoscopic Device	79
Hearing Aid	80

### E.N.T Unit (Chair)

#### CHAMMED CO.,LTD.

Tel : +82-31-8068-1408/9 Fax : +82-31-8068-1460  
 E-mail : chammed@donga.co.kr  
[www.chammed.co.kr](http://www.chammed.co.kr)



#### Module type ENT unit XU7

- Automatic suction and sprays, instrument tray w/ heating function
- Automatic drainage system
- Temp adjustable irrigation
- Supports FHD camera w/ bright LED

### E.N.T Unit (Chair)

#### MEDSTAR Co., Ltd.

Tel : +82-31-457-1111 Fax : +82-31-457-2670  
 E-mail : president@medstar.co.kr  
[www.medstar.co.kr](http://www.medstar.co.kr)



#### Best Companion

- Compact & Elegant, Modular integral ENT Workstation
- Built-In Ear Washing, Automatic Drainage System, Powerful Suction
- Spray w/ Polizer Olive Type, Pressure Gauge w/ its Knob
- Clear & Definitive Full HD Camera w/ LED, Endoscopes Holder w/ Warmer
- One-Touch LED Control Panel
- A Wide Range of Surgical Instruments Drawers w/ Warmer, Built-in Space for RF Machine

### E.N.T Unit (Chair)

#### JRMED Co., Ltd.

Tel : +82-31-915-3737 Fax : +82-31-915-3739  
 E-mail : jrmed3766@naver.com  
[www.jrmed.co.kr](http://www.jrmed.co.kr)



#### JRC-5/YS 5000

Full automation of 360°Rotation unlimited  
 Max. height 890mm with stroke 290mm  
 Front/Rear with laying down chair back support 5 ~ 90o  
 With Leg support working together.  
 Head support 2 step rotating : 260o / 180o and Arm support 360o rotating to back direction

### E.N.T Endoscopic Device

#### Mega Medical Co., Ltd.

Tel : +82-2-2659-7044 Fax : +82-2-3661-0120  
[www.megamedical.co.kr](http://www.megamedical.co.kr)



#### HD NET-260L

- HD NET-260L Light Source
- Brightness : 250,000 lx
- CCT : 6,500K
- CRI : 75
- Life Time : 20,000 hrs

## Hearing Aid

### **Starkey Korea, Ltd.**

Tel : +82-2-6466-2117

Fax : +82-2-6466-2112

E-mail : peter\_jung@starkey.co.kr





# VIII

## CENTRAL SUPPLY EQUIPMENT & HOSPITAL FACILITIES

Hospital Bed	82
Medical gas Pipeline System	82
Medical Gas Supply Unit	82
Medical Oxygen Generator	83
Nursing Cart	83
Surgical Light	84
Water Ionizer	84

### Hospital Bed

**Taedong Prime Co., Ltd.**

Tel : +82-55-326-3171 Fax : +82-55-326-3170  
 E-mail : ysroh@hospitalbed.co.kr  
[www.hospitalbed.co.kr](http://www.hospitalbed.co.kr)



**TBER-3**

- ABS Head & Food Board
- Korean Style Dining Table
- Full movement
- Milky White Color

### Medical Gas Supply Unit

**HANDOKMEDICAL**

Tel : +82-51-816-7085 Fax : +82-51-816-7082  
 E-mail : handokmedi@hanmail.net  
[www.handokmedi.com](http://www.handokmedi.com)



**SPACEWING**

The ceiling pendant system is the most advanced futuristic equipment, including all equipment needed by hospitals. With the world best technology, we have various functions such as carbon dioxide emission function, nitrogen control panel attachment, and many patented technologies.

### Medical gas Pipeline System

**MEDIMAXKOREA ENGINEERING CO., LTD.**

Tel : +82-31-297-4608 Fax : +82-31-297-4649  
 E-mail : korea@medimax.co.kr  
[www.medimax.co.kr](http://www.medimax.co.kr)



We, Medimaxkorea, are one of world-class leading manufacturer of Medical Gas Systems including medical air compressors, medical vacuum pumps, manifolds, liquid oxygen storage tank system, pipeline components, bed head trunking system (bed head unit, console), pendants, ceiling column, flowmeter with humidifier, suction, secondary, Nurse call system and Oxygen Generator with CE mark obtained and ISO 13485:2003 approved.

### Medical Gas Supply Unit

**SAMSUNG MEDICAL ENG. CO., LTD.**

Tel : +82-31-499-0679 Fax : +82-31-499-0675  
 E-mail : s040431@chol.com  
[www.ssmmed.net](http://www.ssmmed.net)



**Flowmeter with humidifier**

- Solid brass body chrome plated for durability.
- Unbreakable polycarbonate bottle & provides an audible alarm humidifier.
- Standard pressure : 3.5kgf/cm<sup>2</sup>
- Flow rate : 0~15LPM
- CE certification

### Medical Gas Supply Unit

#### SEOUL CENTRAL CORPORATION

Tel : +82-32-860-5250 Fax : +82-32-860-5259  
E-mail : sct525@chol.com



### Medical Oxygen Generator

#### OXUS Co., Ltd.

Tel : +82-31-477-5252 Fax : +82-31-477-0246  
E-mail : wwlee@oxus.co.kr  
[www.oxus.co.kr](http://www.oxus.co.kr)



#### MEDICAL OXYGEN CONCENTRATOR

- Purity of Oxygen: 48 Liter/min / 93%O<sub>2</sub>
- Weight : 300kg
- Dimensions : 1052x612x1670 mm
- Pressure : 4 ~ 5 bar
- Power consumption : 3.3 KVA
- Input Voltage : 220VAC / 60 Hz

### Medical Oxygen Generator

#### ASPE Inc.

Tel : +82-31-319-6845 Fax : +82-31-319-6848  
E-mail : psa@aspe.kr  
[www.aspe.kr](http://www.aspe.kr)



#### Model Power consumption Oxygen Purity Oxygen Flow

	Hz	kWh	%	Nm <sup>3</sup> /h	LPM
ANYOXY®-3	50	4.6	93±3%	2.3	38.3
ANYOXY®-5	50	5.8	93±3%	3.6	60.0
ANYOXY®-8	50	9.0	93±3%	6.0	100.0
ANYOXY®-12	50	14.3	93±3%	9.2	153.3

### Nursing Cart

#### Daekyung Electro Med. Co., Ltd.

Tel : +82-31-543-5054 Fax : +82-31-543-5059  
E-mail : help@dkcart.com  
[www.dkcart.com/eng.html](http://www.dkcart.com/eng.html)



#### 2004 Series

Our drawer carts can be equipped with multipurpose container, infusion hanger and eight drawers so that can easily store and transport various tools, infusion fluids, medical waste, charts and documents. When the plastic cart is used for the medical purpose, it will be a good partner to medical equipments that your company deals with.



### Nursing Cart

#### HANLIM MEDICAL EQUIPMENT CO., LTD.

Tel : +82-31-753-3272 Fax : +82-31-753-3411  
 E-mail : medical@han-lim.co.kr  
[www.han-lim.co.kr](http://www.han-lim.co.kr)



#### HL-EC0411-1 (Emergency Cart)

Designed to manage a first-aid patient in emergency

### Water Ionizer

#### Taeyoung E&T Co., Ltd.

Tel : +82-55-363-6670 Fax : +82-55-363-6674  
 E-mail : tyentgroup@naver.com  
[www.tyent.co.kr](http://www.tyent.co.kr)



- SMPS type power supply.(Registered Patent No. 10-0714055)
- Fully automatic system with embedded central processing unit (CPU).
- Automatic Safety Diagnostic Function.
- Touch LCD display color back light.
- Voice announcement. / - Automatic water flow.
- Advanced water purification system.
- Touch LCD display color back light.
- Automatic Stop Function. / - Electrolytic antibacterial system.
- Turbo function.(it depends on models)

### Surgical Light

#### DENTIS CO.,LTD.

Tel : +82-2-869-6020 Fax : +82-2-869-6021  
 E-mail : luvis@dentis.co.kr  
<http://dentis.co.kr>



#### LUVIS-L200

Intensity : 160,000 Lux  
 Color Temperature : 3,800K / 4,300K / 4,800K  
 CRI : 96  
 Light field : 20~30cm at 1m  
 Stable and Reliable, Smart, Accurate, LUVIS Light Series!



# IX

## REHABILITATION & ORTHOPEDIC EQUIPMENT

Artificial Joint Surgery Robot	86
Automatic Traction Equipment	86
Bone Graft Substitute	87
Bone Screw, Bone Plate	88
Ceramic Far Infrared Radiator	89
Continuous Passive Motion(CPM)	89
Continuous Passive Motion(CPM, Knee)	89
Disposable Saw Handpieces for Orthopaedic's	90
Electro Surgical Unit	90
Electro-Magnetic Stimulator	90
Extracorporeal Shock Wave Therapy	90
Kyphoplasty Balloon System	91
Orthopedic Implant	92
Orthopedic Implant(Knee, Hip)	93
Orthopedic Implant(Spinal)	93
Period Pain Reliever	94
Powered Exercise Equipment	95
Radio-frequency Diathermy	96
Rehabilitation Training Machine	96
Splint	99

### Artificial Joint Surgery Robot

**CUREXO Inc.,**

Tel : +82-70-7012-8288 Fax : +82-2-3446-4498  
 E-mail : arthro99@curexo.com  
[www.curexo.com](http://www.curexo.com)



**ROBODOC®**

ROBODOC® Surgical System

1. ORTHODOC® : personalized surgical planning with visualization
  - Computer : All-in-one PC
  - Monitor : 22"wide screen with 1680x 1050 pixel resolution
  - Dimensions : 21in x 17.40 in x 2.6in (53.3 cm x 44.2 cm x 6.6 cm)
  - Weight : 24.2 lb (11 kg)
2. ROBODOC® : precise, computer assisted preparation of the bone cavity and joint surfaces
  - H : 195.5~233.6cm / W : 77.8cm / D : 125.7cm
  - Weight: 359kg

### Automatic Traction Equipment

**HANMED CO.,LTD**

Tel : +82-55-331-0575 Fax : +82-55-331-0547  
 E-mail : kinetrac@naver.com  
[www.kinetrac.com](http://www.kinetrac.com) [www.hanmed.net](http://www.hanmed.net)



**Decompression System Kinetrac DAVINCI**

- Traction With Twist
- Traction With Twist directly focused on the Axis of Spine
- Traction With Target Lordosis
- a new-concept Kinetic Decompression technology have created the new theory of disc decompression.
- Traction With Muscle relaxation therapy
- Pelvic joint, Lumbar Muscle Flexion/Extension.

### Automatic Traction Equipment

**DIGIT MEDICAL CORP.**

Tel : +82-31-372-2995 Fax : +82-31-372-1874  
 E-mail : dmckr@daum.net  
[www.dmckr.com](http://www.dmckr.com)



**AUTO TRAC AT-5**

- Input Power : AC220V/60Hz
- Power Consumption: 130W
- FORCE : 95KG
- Dimension : 3000(L) \* 570(W) \* 2040(H)
- Operation time : 1~99sec
- Weight: 1~80KG

### Automatic Traction Equipment

**SHIN-HWA Medical Co., Ltd**

Tel : +82-10-9624-7179 Fax : +82-51-723-6644  
 E-mail : a8614493@naver.com  
[www.spinemt.net](http://www.spinemt.net)



Spine MT Core is a 'non-surgical spinal decompression treatment system' for patients suffering especially 'Disk (HNP, DDD), Spine Stenosis, Scoliosis, Facet Syndrome, Myofascial Pain Syndrome, Sciatica etc. The machine is designed not only to cure the disease, but also to strengthen the musculature and ligament surrounding the affected area with the unique chiropractic functions integrated in it.

**Bone Graft Substitute**

**Cellumed Co.,Ltd.**

Tel : +82-2-2104-0475 Fax : +82-2-2104-0478  
 E-mail : info@cellumed.co.kr  
 www.cellumed.co.kr



**Bio BMP2**

name	raw material & volume	volume
Bio BMP2	Demineralized Bone Matrix (DBM)	80%
	Putty Carrier	19.995 ~ 19.998%
	rhBMP2	0.005%

**Bone Graft Substitute**

**Hansbiomed Corp.**

Tel : +82-70-7820-2438 Fax : +82-2-463-1554  
 E-mail : Danielcho@hansbiomed.com  
 www.hansbiomed.com



**SureFuse**

- High DBM contents
- No need for rehydration
- Osteoinduction
- Changes into any sizes and forms freely
- Easy use with high viscosity
- Excellent biocompatibility

**Bone Graft Substitute**

**GENEWEL CO., Ltd.**

Tel : +82-2-6190-8900 Fax : +82-2-6190-8909  
 E-mail : carol@idongsung.com  
 www.genewel.com



**Guardix adhesion barrier**

awarded prize of Ministry of knowledge and Economic and Korea Productivity Center as selected a future generation world's top class, Korea first developed adhesion barrier. Comprised of the world's most frequently used materials, it has had its effectiveness and safety proven through a number of clinical tests in major university hospitals nationwide.

**Bone Graft Substitute**

**INOZONE Co., Ltd.**

Tel : +82-41-906-5656 Fax : +82-41-906-5667  
 E-mail : inobone@inobone.co.kr  
 www.inobone.com



**FRABONE-H, FRABONE-W, FRABONE-I, QBONPLUG**

Inobone Co., Ltd. specializes in the advancement, manufacture and commercialization of a range of bone substitutes based on the world-class research and developments in ceramics, bone graft substitutes and tissue regeneration.

### Bone Graft Substitute

#### Kyungwon Medical Co., Ltd.

Tel : +82-2-2038-8089 Fax : +82-2-553-4038  
 E-mail : info@kyungwonmedical.com  
<http://kyungwonmedical.com/>

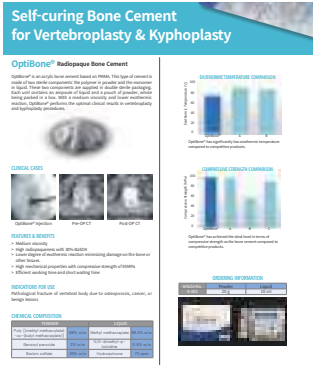

#### PMMA

PMMA acrylic bone cement Optimum viscosity High radiopaqueness with 30% BaSO4 Lower degree of exothermic reaction prevents damage on the bone or other tissues. High mechanical properties with compressive strength of 95MPa Ideal setting time Kyungwon Medical Co., Ltd.

### Bone Graft Substitute

#### Meta Biomed Co., Ltd.

Tel : +82-43-230-8914 Fax : +82-43-218-1988  
 E-mail : madina@meta-biomed.com  
[www.meta-biomed.com](http://www.meta-biomed.com)



#### Bone Cement OpaCem

PMMA Bone Cement OpaCem is a high radiopaque bone cement that includes 60% of Zirconium Dioxide. The OpaCem is perfect solution for Vertebroplasty and Kyphoplasty. Consists of Liquid 8.5g and Powder 20g.

### Bone Screw, Bone Plate

#### HanKil Tech Medical Co., Ltd

Tel : +82-31-354-6369 Fax : +82-31-354-8161  
 E-mail : Overseas01@hankiltech.com  
[www.hankiltech.com](http://www.hankiltech.com)



#### Orthopedic Implant

- Use Medical Titanium as the same company as materials used in global companies
- Early treatment possible by excellent fixing power and stability.
- Anatomical design and excellent quality to match a wide variety of fracture surgery.
- Providing high-quality instruments.(Self Manufacture)

### Bone Screw, Bone Plate

#### OSTEONIC CO.,LTD.

Tel : +82-2-6902-8400 Fax : +82-2-6902-8401  
 E-mail : Jasmine@osteonic.com  
[www.osteonic.com](http://www.osteonic.com)



#### Quantum Trauma System

- Hand Plating System
- Wrist Plating System
- Foot Plating System
- Cannulated Compression Screw
- Universal 3.5 System
- Universal 5.0 System

### Ceramic Far Infrared Radiator

**SAEIK MEDICAL CO.,LTD**

Tel : +82-32-662-9211 Fax : +82-32-655-6882  
 E-mail : saeik@kita.net  
[www.saeik.co.kr](http://www.saeik.co.kr)



### Ceramic Far Infrared Radiator

Product name : Ceramic Far Infrared Radiator  
 Model name : Farwave S-OTM9L  
 Power source : 220~240V, 50/60Hz, 350VA  
 Output energy :  $3.97 \times 10^3 \text{ W/m}^2 \pm 20\%$ , 3~20 $\mu\text{m}$   
 Size/Weight : W570\*L485\*H1640mm/10.2Kg $\pm 10\%$

### Continuous Passive Motion (CPM, Knee)

**JIN SUNG MEDI CO.,LTD.**

Tel : +82-32-506-1937 Fax : +82-32-506-1920  
 E-mail : jsmedi@jsmedi.com  
[www.jsmedi.com](http://www.jsmedi.com)



### Continuous Passive Motion(CPM)

**Eugene Medicare Co., Ltd.**

Tel : +82-2-2236-2306 Fax : +82-2-2232-8085  
 E-mail : eugenemc@ecount.co.kr  
<http://eugenemc.com>



### Artus-703S

Designed to aid recovery after shoulder/elbow joint surgery.  
 LCD screen display controller showing motion angle, speed and time.  
 Easy and quick adjustment for patients.  
 Wheels and handles for better mobility.  
 Power supply : 100V~240V, 50/60Hz  
 Input power : 30W

### Continuous Passive Motion (CPM, Knee)

**StraTek Co.Ltd.**

Tel : +82-31-467-3137~8 Fax : +82-31-467-3139  
 E-mail : Stratek1998@gmail.com  
[www.stratek.co.kr](http://www.stratek.co.kr)



### Continuous Passive Motion (CPM & Knee)

Model: CPS-2000  
 Range of motion: -10~140° / Speed: 150~230°/min.  
 Program Mode: Pause Time / Oscillation Mode / Progressive Rom  
 Motion time setting / Safety function  
 Femur: 28 to 46cm / Tibia: 39 to 56cm  
 Dimension (WxD): 107\*34cm / Weight: 18Kg  
 Certificate: ISO13485 / GMP / KFDA



### Disposable Saw Handpieces for Orthopaedic's

**AlloTech Co., LTD.**

Tel : +82-31-555-7308 Fax : +82-31-601-8678  
 E-mail : allotechsales@gmail.com  
<http://iloveallotech.com>



### Terra AT 3.0 Handpieces

The Terra cordless Oscillating Saw is engineered to cut bone in orthopaedic joint replacement surgery and other surgical procedures where bone needs to be resected or shaped. The Oscillating (sagittal) Saw is powerful and lightweight, providing quick and precise cutting action, minimizing surgeon fatigue. The hand piece features variable speed operation, and a EKO blade connection.

### Electro-Magnetic Stimulator

**REMED Co., Ltd.**

Tel : +82-31-696-4886 Fax : +82-31-696-4877  
 E-mail : sales@remed.kr  
[www.remmed.kr](http://www.remmed.kr)



### Salus Talent Pro

Neuro Magnetic Stimulator: (Model) Salus Talent Pro  
 - Deep penetrating treatment effect by 3 Tesla  
 - Non-invasive and non-contact transducer to patient  
 - Unique oil circulation cooling transducer for continuous treatment

### Electro Surgical Unit

**OK MEDINET KOREA CO.,LTD**

Tel : +82-2-833-4489 Fax : +82-2-833-4432  
 E-mail : okmedical@okmedinetkorea.com  
[www.okmedinetkorea.com](http://www.okmedinetkorea.com)



### E DISK

For effective pain management without spinal surgery  
 - A directional control electrode to approach to HNP(herniated nucleus pulposus)  
 - Discogenic pain  
 - Contained disk herniations  
 - Herniated disk degeneration

### Extracorporeal Shock Wave Therapy

**HNT Medical.co.Ltd**

Tel : +82-2-6952-2584 Fax : +82-2-3289-0705  
 E-mail : hntsales@hntmedical.co.kr  
[www.hntmedical.co.kr](http://www.hntmedical.co.kr)



### CENO WAVE

CENO WAVE is the most recent model in HNT MEDICAL. ESWT (Extracorporeal Shock Wave Therapy) is a non-invasive(no incisions) treatment that involves the delivery of high energy sound waves or acoustic energy, to affected areas of the body to trigger the body's own natural repair mechanisms and to simulate healing.

### Extracorporeal Shock Wave Therapy

**Wever Instruments Co., Ltd.**

Tel : +82-31-853-1924 Fax : +82-31-853-1925  
 E-mail : jhw5727@gmail.com  
[www.weverinstruments.com](http://www.weverinstruments.com)



**Zeus Wave**

The Zeus Wave is the best non-surgical and non-invasive treatment method for pain relief and tissue regeneration, ESWT is one of the few proven medical techniques that can safely treat, in a non-surgical way, chronic pain syndromes in the musculoskeletal system, on which traditional pain treatment had not shown a great effect.(Will get CE&ISO13485 cert. within this year)

### Kyphoplasty Balloon System

**BM Korea Co., Ltd.**

Tel : +82-31-451-9295 Fax : +82-31-451-9248  
 E-mail : kseo@bmkmedi.com  
[www.bmkmedi.com](http://www.bmkmedi.com)



- Vertebral Compression Fracture
- Osteoporosis
- Metastatic Bone Tumor

### Kyphoplasty Balloon System

**OK MEDINETKOREA CO.,LTD**

Tel : +82-2-833-4489 Fax : +82-2-833-4432  
 E-mail : okmedical@okmedinetkorea.com  
[www.okmedinetkorea.com](http://www.okmedinetkorea.com)



**KYBS**

- Vertebral compression fracture due to Osteoporosis
- Osteolytic fracture
- Metastatic bone fractures

### Kyphoplasty Balloon System

**Seawon Meditech Co.,Ltd**

Tel : +82-32-684-7071 Fax : +82-32-684-7075  
 E-mail : seawonmt@seawonmt.com  
[www.seawonmt.com](http://www.seawonmt.com)



**SPASY**

- Indication
- Vertebral compression fracture
  - Osteolytic fracture
  - Metastatic bone fractures
  - Minimally invasive procedure
  - Visual endoscopic control of the treatment
  - Short recovery time

### Orthopedic Implant

#### Huvexel Co.,Ltd.

Tel : +82-31-776-3690 Fax : +82-31-776-3691  
 E-mail : info@huvexel.com  
[www.huvexel.com](http://www.huvexel.com)



#### Huvex(Interspinous Fixation System)

- Single-level, posterior, non-pedicle supplemental fixation device intended for use in the non-cervical spine (T1~S1)
- Designed to provide supplemental fixation in spine and supports a minimally invasive surgical technique.

### Orthopedic Implant

#### SeohanCare Co., Ltd.

Tel : +82-31-989-5085 Fax : +82-31-989-5090  
 E-mail : info@seohancare.com  
[www.seohancare.com](http://www.seohancare.com)



#### PERFECT-C (CERVICAL FUSION DEVICE)

- Low-Profile ultra-thin Plate
- Various Screw Angle  $40^{\circ} \pm 10^{\circ}$
- Safety Locking Device for Screw Pull-out
- Optimal Bone Contact

### Orthopedic Implant

#### ORTHOTECH

Tel : +82-53-314-7016 Fax : +82-53-314-7017  
 E-mail : orthotech@orthotech.co.kr  
[www.orthotech.co.kr](http://www.orthotech.co.kr)



- Regulated vacuum : 0~200mmHg or 0~700mmHg
- Display type : Digital gauge, Analogue gauge
- Unbreakable polycarbonate collection bottle
- Display type : Digital gauge, Analogue gauge

### Orthopedic Implant

#### TDM CO., LTD.

Tel : +82-10-9821-4242 Fax : +82-31-732-0632  
 E-mail : Chlee8084@naver.com  
[www.tradimedics.com](http://www.tradimedics.com)



#### Clavicle & Ankle

1. NewMalle Ankle plate
  - A variety of Anatomical Plate Design
  - Distal 2.7mm screw, Shaft 3.5mm screw application system
  - Fixed Angle Locking System
  - Dynamic Compression Locking Hole System

### Orthopedic Implant(Knee, Hip)

**Corentec Co., Ltd.**

Tel : +82-41-585-7113 Fax : +82-41-585-7114  
 E-mail : corentec@corentec.com  
[www.corentec.com](http://www.corentec.com)



1. Artificial Hip Joint : BENCOX HIP SYSTEM
2. Knee Replacement : LOSPA KNEE SYSTEM
3. LOSPA IS Spinal System

### Orthopedic Implant(Spinal)

**IMPLANOVA**

Tel : +82-55-329-5292 Fax : +82-55-329-5294  
 E-mail : implanova@implanova.com  
[www.implanova.com](http://www.implanova.com)



The poly axial pedicle screw means more than ease of use in the best anatomic position. Poly axial screw has same the profile as mono axial screw in shape, height and Thickness.

### Orthopedic Implant(Spinal)

**DIO MEDICAL Co.,Ltd.**

Tel : +82-31-776-3690 Fax : +82-31-776-3691  
 E-mail : overseas\_sales@diomedical.com  
[www.diomedical.com](http://www.diomedical.com)



### Orthopedic Implant(Spinal)

**JEIL MEDICAL CORPORATION**

Tel : +82-2-850-3590 Fax : +82-2-850-3537  
 E-mail : eunmibaek@jeilmed.co.kr  
[jeilmed.co.kr/en](http://jeilmed.co.kr/en)



### Bone Fixation Plate System and Variable Locking Screw

We serve our customers with LeForte system for CMF, LeForte Neuro system for cranial, Dual Top system for oral and maxillofacial, ARIX system for orthopaedics, ARIX Vet system for veterinary and ARIX Sternal system for sternal surgeries.

### Orthopedic Implant(Spinal)

**TAEYEON CO., LTD.**

Tel : +82-33-742-7555 Fax : +82-33-742-2227  
 E-mail : lsw@tymedical.com  
[www.tymedical.com](http://www.tymedical.com)



**BALEX**

- Vertebral Compression Fracture due to Osteoporosis
- Osteolytic fracture
- Metastatic bone fracture
- Strong durability
- 300 psi pressure

### Orthopedic Screw(Spinal)

**OTIS Biotech Co., Ltd.**

Tel : +82-2-6959-4234 Fax : +82-31-411-1076  
 E-mail : otis-9@otisbiotech.com  
[www.otisbiotech.com](http://www.otisbiotech.com)



### Orthopedic Implant(Spinal)

**Solco Biomedical Co.,Ltd.**

Tel : +82-31-610-4000 Fax : +82-31-663-6520  
 E-mail : info@solco.co.kr  
[www.solcobiomedical.com](http://www.solcobiomedical.com)



For the treatment of spinal disease occurring in the lumbar(L3~S1). Patients recover rapidly with decreased back pain post op due to smaller incision.  
 Indications : Stenosis, Spondylolisthesis, HIVD, Kyphosis and so forth.  
 Material : Titanium

### Period Pain Reliever

**JS-on Co.,Ltd.**

Tel : +82-31-423-1050 Fax : +82-31-421-4258  
 E-mail : Info@js-on.co.kr  
[www.js-on.co.kr](http://www.js-on.co.kr)



**HIPER-1000**

The HIPER-1000 model which is the wave energy therapeutic device helps relieve inflammation and pain.  
 Dimensions (Main): 220mm (H) x 440mm (W) x 330mm (D)  
 Weight (Main): 11kg  
 Max output:350VA  
 Voltage: AC 220V, 50Hz/60Hz  
 Output frequency: 4.4MHz

### Period Pain Reliever

**PIOMED**

Tel : +82-2-2108-6261 Fax : +82-2-2108-6263  
 E-mail : piomed@piomed.co.kr  
[www.morningband.co.kr](http://www.morningband.co.kr)



**PIOMED**

It is approved as a non-drug treatment medical device for morning sickness by KFDA for efficacy and safety through national clinical trials. You can wear the Morning band above the wrist median nerve. It can help to ease the morning sickness. Pregnancy women can have a comfortable pregnancy period with less pregnancy sickness.

### Powered Exercise Equipment

**IMEDICOM Co., Ltd.**

Tel : +82-31-479-1156 Fax : +82-31-479-1157  
 E-mail : Leoju@imedicom.co.kr  
[www.imedicom.co.kr](http://www.imedicom.co.kr)



**Zaguar**

Dual Trigger Modular Handpiece(BH301)  
 - Variable Speed : 0~950rpm / 0~200cpm  
 - Net Weight : 790g  
 Oscillating Saw Handpiece(BH101S)  
 - Variable Speed : 0~14,000cpm  
 - Net Weight : 865g

### Powered Exercise Equipment

**AJOOMEDICS CO., LTD.**

Tel : +82-63-212-1900 Fax : +82-63-214-5900  
 E-mail : ajoomedics1@ajoomedics.co.kr  
[www.ajoomedics.kr](http://www.ajoomedics.kr)



1. To restore hernia of an intervertebral disk, get lumbar traction treatment, and prevent related
2. To make your body slim by removing extra flesh and restraining fatness
3. To stretch and relieve your body before playing golf
4. To get rid of fatigue on your whole body and to facilitate natural healing effects
5. To correct posture of teenagers and to augment growth acceleration
6. To get far infrared heat therapy into the bone

### Powered Exercise Equipment

**ScienceMedic Co., Ltd.**

Tel : +82-31-479-1194 Fax : +82-31-479-1180  
 E-mail : hychoi@sciencemedic.com  
[sciencemedic.com/en/](http://sciencemedic.com/en/)



**Dynamic-Z Power Tool**

Medical Hand piece 'Dynamic-Z Power Tool' is designed to perform bone cutting, reaming, drilling for large and small bone orthopedic surgical procedures. We have Unit Drill Hand piece, Unit Saw Hand piece and Modular Hand piece which can be attached Drill, Reamer, A/O Drill bit, Pin and Wire Attachment.



### Radio-frequency Diathermy

**DSmedi, Inc,**

Tel : +82-31-977-3447 Fax : +82-31-696-5551  
 E-mail : info@dsmmedi.co.kr  
<http://dsmmedi.co.kr>



#### VESTA(Myofascial Release with RF Diathermy)

- Latest technology integrated IASTM with Radio Frequency and supported by LF gloves.
- Using IASTM tools to break down myofascial adhesions with RF deep heat at once.
- Using Magic gloves to trigger muscle contraction so as to save therapist's energy.

### Rehabilitation Training Machine

**ExoAtlet Asia**

Tel : +82-2-2051-1596 Fax : +82-2-2051-1594  
 E-mail : ss.kang@exoatletasia.com  
[www.exoatletasia.com](http://www.exoatletasia.com)



#### EAM(ExoAtlet Medy)

- Product weight: 23kg
- Walking speed: 17m/min
- Knee angle: 0°-110°
- Product control: Smart pad, smart crutch
- Battery duration: over 8 hours

### Rehabilitation Training Machine

**DAEYANG MECHANICS**

Tel : +82-2-929-2222 Fax : +82-2-928-4411  
 E-mail : info\_hubex@naver.com  
[www.hubex.com](http://www.hubex.com)



#### Hubex System

A multi rehabilitation system that trains the core area with the extensor and refractive exercise on the hip joint and the lumbar joint while completely relaxing the body muscles

### Rehabilitation Training Machine

**MAN&TEL Co., Ltd.**

Tel : +82-54-444-2377 Fax : +82-54-444-2379  
 E-mail : kwjung@mantel.com, srkihl@mantel.com  
[www.mantel.com](http://www.mantel.com)



#### Whole Body Trainer (SBT-110)

- Composite exerciser for strengthening muscle power of upper and lower limb.
- Sports rehabilitation equipment to prevent and delay dementia for the elderly.
- Improving balance ability and cognitive ability for the aged person and rehabilitation patient.
- Bio feedback function linking with game by sensing the movement of users.
- Automatic Berg Balance Scale test function.

## Rehabilitation Training Machine

### NEOFECT Co.,Ltd.

Tel : +82-31-889-8521 Fax : +82-31-759-7722  
 E-mail : contact.kr@neofect.com  
[neofect.com/us](http://neofect.com/us)



### Neofect Neomano

Wearable robot glove that supports hand movements of people who suffer from flaccid palsy and weakened hand muscles.

- Neomano Glove (XS ~ XL size / Left / Right)
- Power Supply & Motor
- Bluetooth Remote Control

## Rehabilitation Training Machine

### NEOFECT Co.,Ltd.

Tel : +82-31-889-8521 Fax : +82-31-759-7722  
 E-mail : contact.kr@neofect.com  
[neofect.com/us](http://neofect.com/us)



### Neofect Smart Board

With Functional Arm Reaching, Neofect Smart Board effectively improves the patient's coordinated movement across multiple joints and active range of motion.

- 32" / 42" size (optional)
- Neofect Clinic Software for Smart Board
- Handle (with & without armrest)

## Rehabilitation Training Machine

### NEOFECT Co.,Ltd.

Tel : +82-31-889-8521 Fax : +82-31-759-7722  
 E-mail : contact.kr@neofect.com  
[neofect.com/us](http://neofect.com/us)



### Neofect Smart Balance

Neofect Smart Balance measures balance ability and provides various games and training programs to help improve balancing ability.

- Portable
- Evaluation of 4 tools
- From sit to walk

## Rehabilitation Training Machine

### NEOFECT Co.,Ltd.

Tel : +82-31-889-8521 Fax : +82-31-759-7722  
 E-mail : contact.kr@neofect.com  
[neofect.com/us](http://neofect.com/us)



### Neofect Smart Glove

The hand rehabilitation device which improves the arm and hand performance of pediatric patients with central nervous system.

- 3 size (Small, Medium, Large)
- Lightweight (132g)
- Wireless (Bluetooth)

### Rehabilitation Training Machine

#### NEOFECT Co.,Ltd.

Tel : +82-31-889-8521 Fax : +82-31-759-7722  
 E-mail : contact.kr@neofect.com  
[neofect.com/us](http://neofect.com/us)



#### Neofect Smart Pegboard

Provides visual and auditory feedback to motivate users encouraging them to keep up with the repeated routines with fun.

- Standard / Mixed Shape / Pinch Board
- Standard / Mixed Shape Pegs / Pinch Pegs

### Rehabilitation Training Machine

#### OK-Meditech CO., Ltd.

Tel : +82-55-252-5567 Fax : +82-55-252-5569  
 E-mail : okmeditech@naver.com  
[www.okmeditech.com](http://www.okmeditech.com)



#### OK-K901 Fitting Control Knee - ACL

- Double-lock button to support angle controller at 0,20,and 40-degree points  
 (To be used as a substitute for casts)
- Belt cover is side-fastening type(can be customized)  
 minimizing the slip phenomenon
- High . lower cuff circumferences control (size: ±2inch)

### Rehabilitation Training Machine

#### P&S Mechanics Co., Ltd.

Tel : +82-2-2632-3084 Fax : +82-2-2632-3085  
 E-mail : walkbot@walkbot.co.kr  
[www.walkbot.co.kr](http://www.walkbot.co.kr)



#### WALKBZOT (robotic-assisted gait training system)

We provide effective gait training with the world's first and unique functions such as kinematic synchronized movement of ankle/knee/hip joints and fine automatic leg length adjustment system for neurological patients.

### Rehabilitation Training Machine

#### LEADERS REHAB ROBOT CO., LTD

Tel : +82-70-8223-5646 Fax : +82-504-080-5646  
 E-mail : Jeff123@leadersrobot.com  
[www.leadersrobot.com](http://www.leadersrobot.com)



#### Justin(Robot for lower limbrehabilitation)

JThis Rehab Robot, which realize both of pre-gait training and gait training, is one of paraplegia rehabilitation robots and reads medical characteristics of paraplegia patient caused by stroke(trumatic brain injury) ergonomically.

## Rehabilitation Training Machine

### SHINHWA MEDICAL Co.,Ltd.

Tel : +82-10-5767-5354 Fax : +82-51-724-6655  
 E-mail : joanna@shinhwamedical.co.kr  
[www.shinhwamedical.co.kr](http://www.shinhwamedical.co.kr)



### Spine MT K1

Non-surgical, 3 dimensional, multifunctional and customized machine to treat slipped disc, sciatica and general low back problems as well as neck pain with decompression and chiropractic features, which are not available in other machine.

## Rehabilitation Training Machine

### SungdoMC

Tel : +82-32-672-1381 Fax : +82-32-672-1382  
 E-mail : inform@sungdomc.co.kr  
[www.sungdomc.co.kr](http://www.sungdomc.co.kr)



### Active & Passive trainer

- Upper & Lower Limb Training
- 10" Touch Tab
- Spasm Control
- Network control System
- Test Report (Save, USD Print)
- Height Adjustable
- Game Program

## Splint

### PHS

Tel : +82-70-5096-8987 Fax : +82-50-4422-1254  
 E-mail : phs@phslab.com  
[www.phslab.com](http://www.phslab.com)



### ALA(3D Body Correction Belt)

- Rigidity + Fluid Orthosis type
- Recommended wearing time : Half (24 -> 12 hours/day)
- Clinical completion for adult scoliosis
- Depending on body type, the upper and lower belt are worn separately

## Splint

### HEALTHNURI COMPANY

Tel : +82-31-8005-5581 Fax : +82-31-8005-5582  
 E-mail : overseas1@ggmed.com  
[www.ggmed.com](http://www.ggmed.com)



### Multi Finger Splint

The Finger splint is intended to use for the fingers due to injuries such as stroke, spin or nerve damage, bone fracture, and etc, under the direction of medical professionals.

## Splint

### Tomato M&C Co.,Ltd.

Tel : +82-70-4141-9690 Fax : +82-31-662-9691

E-mail : sales@tomatomnc.kr

[www.tomatomnc.com](http://www.tomatomnc.com)



### Synthetic Orthopedic Casting tape and Splint

- Smooth and soft touch during casting.
- Maintaining smooth unrolling feeling at last 50cm.
- Not stick to the glove
- Strong attachment between each layer.



# X

## DENTAL APPARATUS

Composite Resin	102
Dental Apparatus	102
Dental Articulator	102
Dental Implant	102
Dental Implant System	104
Dental Surgery System	104
Dental Unit Chair	104
Orthodontic Bracket	105



## Composite Resin

### VERICOM

Tel : +82-31-441-2881 Fax : +82-31-441-2883  
 E-mail : vericom@vericom.co.kr  
[www.vericom.co.kr](http://www.vericom.co.kr)



### DenFilTM

It is a light-cured restorative micro hybrid composite resin for use in both Posterior and Anterior restorations. It is designed for minimizing polymerization shrinkage by inorganic fillers high loading, thus DenFilTM, has excellent marginal sealing and surface texture.

## Dental Articulator

### ALPHADENT Co.,Ltd.

Tel : +82-31-964-6801 Fax : +82-31-964-6802  
 E-mail : alphadent@alphadent.co.kr  
[www.alphadent.co.kr](http://www.alphadent.co.kr)



### JoyArt-Plus & JP Mold

It is a new innovative articulator without pin-working. It has also magnetic system to support working.

- Save working time and plaster
- Easy working
- Light body
- Reasonable Price

## Dental Apparatus

### BioMaterials Korea, Inc.

Tel : +82-2-2025-0726 Fax : +82-2-2025-0728  
 E-mail : info@biomk.com  
[www.biomk.com](http://www.biomk.com)



### MSE (Maxillary Skeletal Expander)

- MSE (Maxillary Skeletal Expander)
- Significant Increase in Upper Airway Volume: Nasal Obstruction, Sleep Apnea
  - Less Invasive than SARPE and Orthognathic Surgery
  - MSE Can Be Used for Mature Patients
  - MSE Causes Expansion of the Surrounding Structures

## Dental Implant

### Cowellmedi Co.,Ltd.

Tel : +82-2-3453-5085 Fax : +82-2-3453-5086  
 E-mail : lsp3@cowellmedi.com  
[www.cowellmedi.com](http://www.cowellmedi.com)



### INNO Implant System

- SLA-SH® Surface Treatment : Super Hydrophilicity Activated.
- Connection : 11° Tapered and 2.5 Hex Connection
- Type : Submerged /Submerged Short/Internal/ External/Submerged Narrow
- Design : Double Tapered Thread. 4 spiral round cutting edges.

### Dental Implant

#### MegaGen Implant Co.,Ltd.

Tel : +82-2-3014-7832 Fax : +82-2-3463-2883  
 E-mail : sales@megagen.co.kr  
[www.imegagen.com](http://www.imegagen.com)



#### AnyRidge Implant System

With its patented innovative knife thread design, the AnyRidge Implant System delivers superior surgical performance, more primary stability, the ability to load immediately and better aesthetic outcomes, even in the most challenging applications.

### Dental Implant

#### OSSTEM Implant

Tel : +82-70-7016-4745 Fax : +82-70-4394-0404  
 E-mail : project@osstem.com  
[www.osstem.com](http://www.osstem.com)



The TS III CA is impregnated with calcium ions, these ions significantly increase blood wettability and protein elicitation abilities, which it can form a stable and fast bone regeneration.

TS III has a wide variety of diameters and lengths, totaling in 62 different implants.

OSSTEM Implant

### Dental Implant

#### SAESHIN PRECISION CO., LTD.

Tel : +82-53-580-0949 Fax : +82-53-580-0999  
 E-mail : traus@saeshin.com  
[www.saeshin.com](http://www.saeshin.com)



#### TRAUS SSG10 Surgical & Implant Dual Engine

- Standard Contra Angle Handpiece(Optic)  
 Gear rate 20:1, Max.Torque 70N-cm, RPM 15~2,000
- Optional set  
 Surgical Drill, Surgical Saw, Shaver

### Dental Implant

#### SEWONMEDIX INC.

Tel : +82-51-303-1713 Fax : +82-51-303-1714  
[www.sewonmedix.com](http://www.sewonmedix.com)



#### Material :

Titanium(ASM F67)/Titanium Alloy(ASM F136)/Stainless and etc.

#### Connection :

Hex/Octa & Internal/External/Submerged/Tri-lobe

#### Surface :

All/Hlaf & Non/TiN/ZrN Coating

#### Sterilization :

Gamma ray or None(Be done by user through autoclave)

## Dental Implant System

### Cowellmedi Co., Ltd.

Tel : +82-2-3453-5085 Fax : +82-2-3453-5086  
 E-mail : info@cowellmedi.co.kr  
[www.cowellmedi.com](http://www.cowellmedi.com)



### INNO Implant System

- Dental Implant Products (Submerged, Internal, External, Short & Narrow).
- Supported digital libraries for 3Shape, Exocad, Dental Wings and others.
- Certified MFDS, CE, FDA, ARTG, GOST, CFDA, CDSCO and etc.

## Dental Surgery System

### DMETEC Co., LTD.

Tel : +82-32-234-0011 Fax : +82-32-234-1444  
 E-mail : sales@dmetec.com  
[www.dmetec.com](http://www.dmetec.com)



Working Frequency : 20 KHz ~ 30 KHz  
 Dimension : 189mm (W) × 265mm (D) × 175mm (H)

**Benefit**

- Micrometric Cut / - Selective Cut
- Blood-free Surgical Site

**Applications**

- Oral Surgery / - Implant Surgery
- Orthodontic Surgery / - Plastic Surgery

## Dental Implant System

### ACH Medical. Co., Ltd.

Tel : +82-31-355-7110 Fax : +82-31-355-6759  
 E-mail : sales@achmedical.kr  
[www.achmedical.kr](http://www.achmedical.kr)



### GDIFF Dental Implant

GDIFF is the dental brand of ACH Medical Co.. We offer various products related to dentistry.

- 11 Morse tapered hex connection
- SLA surface treatment
- Various prosthetic components

## Dental Unit Chair

### SHINWON DENTAL CO.,LTD.

Tel : +82-2-2188-9131 Fax : +82-2-2188-9190  
 E-mail : cychoi@shinwon-dental.com  
[www.shinwon-dental.com](http://www.shinwon-dental.com)



### S1 specification

- Power supply : AC 220V 50/60Hz
- Power consumption : 1kW
- Chair movement type : Hydraulic motor
- Height of the seat : Min.450mm±20mm Max.760mm ±20mm
- Range of the backrest : 0°±2°~70°±2°
- Max. load : 135kg

## Orthodontic Bracket

### HT Co., Ltd.

Tel : +82-31-216-2080

Fax : +82-31-216-2081

E-mail : marketing@htdental.co / htdental@htdental.co

[www.htdental.co](http://www.htdental.co)

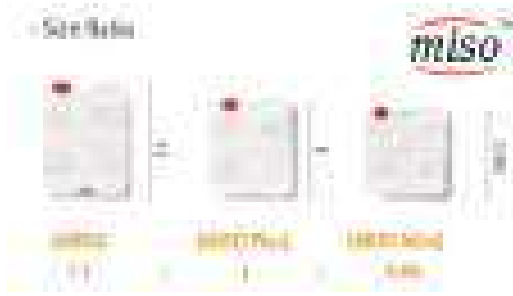

### MISO series

- Monocrystalline Sapphire bracket
- "RMM" Base Technique: Excellent Bonding strength, Safe de-bonding
- Heat treated: Increased the strength of Brackets
- Allergic & Stain free



# XI

## OPHTHALMIC APPARATUS

Auto-Darkening IPL Safety Glasses	107
Lens for Correcting Visions	107
Refraction Unit & Chair	107
Soft Contact Lens	107
Treatment of Dry eye syndrome	108
Tonometer	108

### Auto-Darkening IPL Safety Glasses

**OTOS CO., LTD.**

Tel : +82-2-862-8000 Fax : +82-2-869-3333  
 E-mail : otos@otos.co.kr  
[www.otos.co.kr](http://www.otos.co.kr)



- Automatic Light Blockage Function (open status : #2.5 / dark status : #11)
- Auto ON / OFF
- Adjustable Delay Time, 0.1 to 0.5 Second
- Shutter Velocity : 1/14000 Sec.
- Fits well over prescription glasses
- Self-inspection Function
- CE marked

### Lens for Correcting Visions

**SOMO Optical Co., Ltd**

Tel : +82-2-3450-6837 Fax : +82-2-539-4805  
 E-mail : phill@somooptical.com  
[www.somooptical.com](http://www.somooptical.com)



### Refraction Unit & Chair

**Rodek Co.,Ltd.**

Tel : +82-43-274-2520 Fax : +82-43-275-2520  
 E-mail : rodek@rodek.co.kr  
[www.rodek.co.kr](http://www.rodek.co.kr)



**RT-15**

The unit supports 2 instruments on a rotatable sliding table. Possible to tilt seat back, rotate the headrest, armrest, and seat. Also, it is able to make to lowest location of chairs as one touch. This is the Unit Chair of ergonomic design that enables to take treatment as one-stop including eye testing through Phoropter. You may purchase it both left wheel type and right wheel type depends on characteristics of Doctor's office. You can select three kinds of chairs.

### Soft Contact Lens

**Medios Co., Ltd.**

Tel : +82-42-931-7578 Fax : +82-42-931-7580  
 E-mail : inquiry@mymedios.com  
[www.mymedios.com](http://www.mymedios.com)

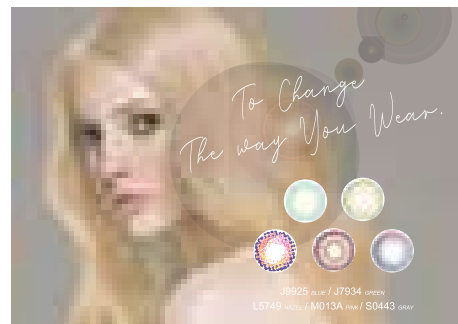

### Soft Color /Clear Contact Lenses

We are a specialized manufacturer in producing the soft color and clear lenses with an entire development to 20 countries around the world approved by CE, ISO 13485, CFDA and Korea FDA.  
 Main Items : 38% 58% hydrogel color contact lenses



### Soft Contact Lens

**NEW BIO CO.,LTD.**

Tel : +82-62-973-6995 Fax : +82-62-971-6995  
 E-mail : biocontact@daum.net  
 www.contact-bio.com



High-Moisture and Comfortable fit, Clean & Clear contact lens all day long

### Tonometer

**C&V Tech Inc.,**

Tel : +82-33-813-3118 Fax : +82-33-737-0105  
 E-mail : chkang@cnvtech.co.kr  
 www.tono.co.kr



**TONO-i**

TONO-i tonometer is a non-contact portable self-measuring tonometer for use in hospitals and homes. It is a medical device developed by C&V Tech Inc., with its own technology to make it easier and cheaper for glaucoma patients to manage intraocular pressure efficiently.

### Treatment of Dry eye syndrome

**SEODONG MEDICAL CO.**

Tel : +82-51-865-4285 Fax : +82-51-863-2781  
 E-mail : nurieye@hanmail.net  
 www.nurieye.com



**NURIEYE 5800**

- Medical device for Treatment of Dry eye syndrome
- Safety, efficacy tested dry eye treatment by clinical trials
- Function: (Vibration/A heated/Air pressure)massage



# XII

## MEDICAL INFORMATION

Home Telemedicine	110
Image Software	110
PACS	110

### Home Telemedicine

#### HuBDIC CO.,LTD.

Tel : +82-31-389-9023 Fax : +82-31-442-4994  
 E-mail : e-sales1@hubdic.com  
[www.hubdic.com](http://www.hubdic.com)



#### HMT-100 (Bluetooth Monitoring Thermometer)

- Monitoring body temperature
- Warning message if detected fever or unstable movement
- Temperature record track and store
- Rechargeable
- Medically certified device
- Wearable

### Image Software

#### VUNO Inc

Tel : +82-2-515-6646 Fax : +82-2-515-6647  
 E-mail : sales@vuno.co  
[vuno.co](http://vuno.co)



#### VUNO Med®-Chest X-Ray™

VUNO provides a diverse array of AI-based solutions that quantifies and analyzes data to diagnose diseases. VUNO's product portfolio is composed of five CE-marked AI-based solutions that can be utilized in diverse medical fields.

### Image Software

#### Medical IP Co.,Ltd.

Tel : +82-2-2135-9148 Fax : +82-2-2135-9149  
 E-mail : contact@medicalip.com  
[www.medicalip.com](http://www.medicalip.com)



#### One-stop solution for medical 3D visualization

This one-stop solution converts Dicom images to a patient-specific 3D model with a real-like accuracy.

- MEDIP : Medical AI Modeling for 3D Rendering,VR,AR,3DP,Radiomics
- ANATDEL: Premium 3D Printing Service for human body

### PACS

#### ClariPI Inc.

Tel : +82-2-741-3014 Fax : +82-2-743-3014  
 E-mail : claripi@claripi.com  
[www.claripi.com](http://www.claripi.com)

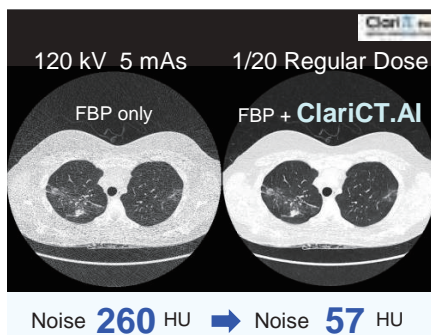

#### ClariCT.AI

- AI Denoising Solution Enables 'Ultra' Low-Dose CT
- Compatible with CT scanners using DICOM
- Reduces Radiation Dose by up to 95% from Regular Dose
- Affordable Price

**PACS**

**INFINITT Healthcare Co., Ltd.**

Tel : +82-2-2194-1600 Fax : +82-2-6969-5455  
 E-mail : overseas@infinitt.com  
[www.infinitt.com](http://www.infinitt.com)



**INFINITT PACS**

INFINITT PACS is a task-based, intelligent image management solution exclusively designed to improve the productivity of radiologists. Its fast image loading speed, flexible worklist, and intuitive viewer improves the turnaround time and the efficiency of the overall workflow. Seamless integration with INFINITT DoseM (dose management solution), Xelis (3D diagnosis support solution), INFINITT Healthcare Platform (VNA), and INFINITT Enterprise Search (data search solution) offers a single point of access to all data needed for enhancing the accuracy of diagnosis.

**PACS**

**Taeyoung Soft Co.,Ltd.**

Tel : +82-2-852-5500 Fax : +82-31-389-2644  
 E-mail : Leon.ha@tysoft.co.kr  
[www.taeyoungsoft.com](http://www.taeyoungsoft.com)

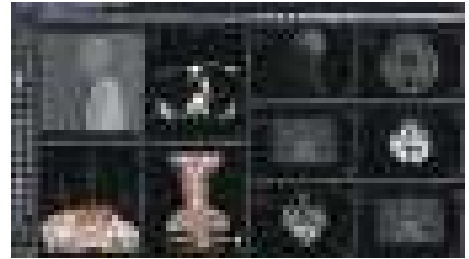

**ZeTTA PACS**

ZeTTA is The best performance and Bug free & Crash free PACS

- Speed : Unrivaled top speed within 5 seconds  
Possible to open over 10,000 images
- Expandability : Supply Web & Mobile viewer regardless of OS Multi architecture with 2 Tier & 3 Tier together
- Compatibility : Best quality & performance from Windows & Oracle DB

**PACS**

**Medical Standard**

Tel : +82-70-4350-5912 Fax : +82-2-2282-6690  
 E-mail : info@medicalstandard.com  
[www.pacsplus.com](http://www.pacsplus.com)



**PACSPLUS**

PACSPLUS is reliable & easy accessing PACS & Tele-radiology solution for radiology, mammography, cardiology, and ophthalmology department. Stand-alone, general-type, web-based, mobile viewer can be selectable..



# XIII

## APPARATUS & MEDICAL BEAUTY

Acne Skincare System	113
Combinational Stimulator	113
Electrosurgical Unit	114
Filler	114
HIFU System	114
Home Skin Care System	115
Hyperthermia	116
Laser Equipment	116
Lifting Needle	119
Liposuction machine	119
Mesotherapy Injection Gun	120
Phototherapy Unit	120
PRP Kit	121
Sonic Wave Whole Body Vibration Machine	121
TMS, Magnetic Stimulator, ESWT, ESU	122
Wound Dressing Kit for NPWT	122

### Acne Skincare System

#### Union Medical Co., Ltd.

Tel : +82-31-853-1522      ax : +82-31-853-1525  
 E-mail : justin@unionmedical.com  
[www.unionmedical.com](http://www.unionmedical.com)



#### NEO BEAM

Neo beam is an advanced non-ablative 1450nm laser applicable to acne, scar and xanthoma as well.

- Classification: Detail
- Type: 1450nm Diode Laser
- Repetition rate: Max 10Hz
- Spot size: 6, 10mm
- Mode: A(with cryo) T(Toning)
- Max energy: 25watt

### Combinational Stimulator

#### CHUNGWOO Co., Ltd

Tel : +82-2-2027-2200      Fax : +82-2-2027-2207  
 E-mail : sale@mycw.co.kr  
[www.mycw.co.kr](http://www.mycw.co.kr)



#### Robolex

- Multifunctional body contouring device
- RF: 1MHz~1.8MHz(RV90,60), 2MHz~3MHz(RV25)
- Ultrasound: 38KHz, Laser: 655nm(5mW)
- Vacuum: Max 0.8bar(670mmHg)

### Acne Skincare System

#### WON TECH Co., Ltd.

Tel : +82-31-1470-1450      ax : +82-70-7882-8658  
 E-mail : wtlaser@wtlaser.com  
[www.wtlaser.com](http://www.wtlaser.com)



#### PICOCARE

PICOCARE - Picosecond 1064nm&532 Nd:YAG Laser 43  
 - Feature: Multiple wavelength, L 532 Mode, HEXA MLA, Auto Calibration  
 - Indication : Pigmented Lesions, Tattoo Removal, Scar, Skin Rejuvenation

### Combinational Stimulator

#### Trycamtechnology.Co.,Ltd.

Tel : +82-70-7609-8478      Fax : +82-31-409-0046  
 E-mail : Trycamtek@gmail.com  
[www.pulsecam.com](http://www.pulsecam.com)



#### Famuscle LSTM

- Low-Frequency Soft Tissue Mobilization
- Total Muscle Care Device
- Various Physical Therapies
- Stretching Therapy , Massage
- Help to Improve the countinuous Muscle Pain



## Electrosurgical Unit

### HIRONIC

Tel : +82-31-525-7400 Fax : +82-505-360-4201  
E-mail : export@hironic.com  
[www.hironic.com](http://www.hironic.com)



## Filler

### GENOSS Co., Ltd.

Tel : +82-70-7098-7583 Fax : +82-2-6211-4884  
E-mail : jhpark@genoss.com  
[www.genoss.com](http://www.genoss.com)



### GENTLO

GENTLO is the first RF device unified with PLASMA technology. It can maximize the synergy skin treatment effect and delivers optimal result such as lifting, tightening and skin revitalization.

### MONALISA Filler

The MONALISA, a hyaluronic acid dermal filler, retains the excellent volume effects for a long time in the initial procedure time and decompose itself naturally over time.

## Electrosurgical Unit

### LUTRONIC

Tel : +82-70-4714-6065 Fax : +82-1600-3660  
E-mail : hnlee@lutronic.com  
<https://int.lutronic.com/int/>



## HIFU System

### Classys Inc.

Tel : +82-2-517-2114 Fax : +82-2-6008-3457  
E-mail : porom@daum.net  
[www.classys.com](http://www.classys.com)



### LUTRONIC GENIUS

Intelligent RF Delivery Platform  
- Precise control over coagulation  
- Proprietary Tissue Intelligence  
- Real-time energy delivery feedback system  
- More comfortable treatment

### ULTRAFORMER III

- Energy type: HIFU(High Intensity Focused Ultrasound)  
- Rating: 100-240V~, 50/60Hz / - Power: 0.1~3.0J(0.1J/step)  
- Spacing: 1~2mm (0.1mm/step)  
- Length: 5.0~25mm (5mm/step) / - Weight: 35kg  
- Dimension: 500(W) x 515(D) x 1310(H)mm  
- Cartridge: L4-4.5, L7-3.0, L7-1.5/ MF2, MF6, MF9

### HIFU System

**ITC Co.,Ltd.**

Tel : +82-42-625-0852 Fax : +82-42-624-0129  
 E-mail : Max@itc21.co.kr  
[www.itc21.co.kr](http://www.itc21.co.kr)



### HIFU System

**NEWPONG. CO., LTD.**

Tel : +82-2-541-0145 Fax : +82-2-541-0147  
 E-mail : info@newpong.com  
[www.newpong.com](http://www.newpong.com)



**SONOQUEEN**

Newpong is a specialized manufacturer of ultrasound medical aesthetic device such as HIFU for facial lifting, high-frequency ultrasound skin care device, and ultrasound lipolysis device.

### HIFU System

**KORUST CO., LTD.**

Tel : +82-31-337-5959 Fax : +82-31-337-5960  
 E-mail : sales@korust.com  
[www.korust.com/en](http://www.korust.com/en)



**UTIMS A1**

- Non-Invasive Treatment for Face Lifting
- 6 kinds of High Accuracy & Stable Transducers
- Transducer Heat Lesion Valuation System
- Compact & Light Design
- Safety and Usability Strength

### Home Skin Care System

**Insung Information Co., Ltd.**

Tel : +82-2-3400-7127 Fax : +82-2-3400-7125  
 E-mail : sales@hicare.net  
[www.hicare.net](http://www.hicare.net)



**DeepSkin**

DeepSkin is a home skin care system using iontophoresis technology to transfer nutrient formula of facial mask sheet into skin cells more effectively by increasing its absorption, allowing to conveniently meet such level of professional anti-aging facial treatment at home.

### Hyperthermia

#### G-DongSeo Medicare co., Ltd

Tel : +82-31-423-3845 Fax : +82-31-8018-2181  
 E-mail : jschoi@dsmmed.kr  
[www.dsmmed.kr](http://www.dsmmed.kr)



#### CELIEF

(1) Convenience (2) Efficiency (3) Low-risk (4) Intelligence  
 (5) Economic (6) For Patient

### Laser Equipment

#### B&B Systems

Tel : +82-2-2113-1382 Fax : +82-2-2113-1388  
 E-mail : bnb@bnbsys.co.kr  
[www.bnbsys.co.kr](http://www.bnbsys.co.kr)



#### Slimlift MPX

MultiMode Laser lipolysis system  
 Laser type : Pulsed Nd:YAG Laser  
 Mode : 1064nm,1320nm, MPX mode(1064nm + 1320nm), MPX(1064nm + 1320nm)  
 Power : 1064nm; 10W(max) / 1320nm; 8W(max)  
 Pulse rate : 1064nm; 5~50Hz / 1320nm; 5~50Hz

### Laser Equipment

#### AMT Engineering Co. Ltd.

Tel : +82-31-737-8066 Fax : +82-31-737-8069  
 E-mail : wikim@amtpro.co.kr  
[www.amtpro.co.kr](http://www.amtpro.co.kr)



#### OLIVE PLUS

OLIVE PLUS is a diode laser for hair removal and it is approved by US FDA.  
 Perfect hair removal, Fast treatment speed 14Hz and Power cooling system on the handpiece to protect the skin.

### Laser Equipment

#### BISON MEDICAL CO.,LTD.

Tel : +82-2-865-7121 Fax : +82-2-865-7131  
 E-mail : bison@bisonmedical.com  
[www.bisonmedical.com](http://www.bisonmedical.com)



#### MORE-XEL

MORE-XEL Scanning is RF-fractional CO2 laser with the world's first skin selection function and delivers more customized treatment with minimal discomfort.

**Laser Equipment**

**Daeju Meditech Engineering Co., Ltd.**

Tel : +82-2-2208-0905 Fax : +82-2-438-0905  
 E-mail : infilux@daejumedi.co.kr  
[www.infilux.co.kr](http://www.infilux.co.kr)



**808nm DIODE LASER FOR HAIR REMOVAL, AROMA GRAND**

- 808nm diode laser for hair removal
- 600W output power of diode
- 14\*15 spot size
- Speedy treatment time(Moving Type)
- Approved by CE & KFDA

**Laser Equipment**

**DOSIS M&M CO., LTD.**

Tel : +82-2-2293-6667 Fax : +82-2-2237-6671  
 E-mail : sales@dosis.co.kr  
[www.dosis.co.kr](http://www.dosis.co.kr)



**Laser Equipment**

**DSE(Daeshin Enterprise Co., Ltd.)**

Tel : +82-2-2108-2198 Fax : +82-2-2108-2181  
 E-mail : dse\_pde@dselaser.com  
[www.dselaser.com](http://www.dselaser.com)



**Cotra Plus**

Cotra plus is a professional device that has the maximum power of 50W and It can operate 4 different modes for each treatment purposes. With cotra plus, user can experience new concept of formation.

**Laser Equipment**

**DIOTECH Co., Ltd**

Tel : +82-51-292-6237 Fax : +82-51-292-6258  
 E-mail : dio6266@naver.com  
[www.diotech21.com](http://www.diotech21.com)



**ATOVEN**

- Laser type: GaAlAs Laser Diode
- Wavelength: 1470nm±10nm
- Power: 15W
- Delivery: SMA 905 Optical Connector, 0.22 NA  
 600µm 3M  
 400µm 3M

**Laser Equipment**

**HUENTEK Co., Ltd.**

Tel : +82-62-971-2160 Fax : +82-62-971-2170  
 E-mail : huentek@gmail.com  
 www.huentek.com



Diode Laser Urology Surgical Unit.  
 BPH Evaporation treatment with up to 250Watts.

**Laser Equipment**

**SHENB**

Tel : +82-2-466-0010 Fax : +82-2-466-5473  
 E-mail : Ksy66820@naver.com  
 www.shenb.com



**SHEMAX**

Intended Purpose : Pneumatic powered skin care treatment device which allows solution to penetrate into the skin  
 Power consumption : 400W / Weight : 45 kg  
 Dimension :  
 Main body - (W)470mm x (L)650mm x (H)1190mm  
 Hand-piece - (W)110mm x (L)270mm x (H)290mm

**Laser Equipment**

**IDS Ltd.**

Tel : +82-2-2025-1153 Fax : +82-2-2025-1154  
 E-mail : info@ids.co.kr  
 www.ids.co.kr



**FRACTIONAL CO2 Laser SMAXEL**

CO2 Fractional Laser / CO2 Laser for Dental and ENT  
 CO2 laser for Laser Vaginal Rejuvenation  
 Q-Switched & Long Pulsed Nd:YAG Laser  
 PICO second Laser / Long pulsed Alexandrite & Nd:YAG Laser / Diode Laser for hair Removal(3 wavelength)  
 HIFU / LED Therapy Device / Cryo Fat reduction Device / RF Micro Needling Device / Aqua peel Device / Air cooling Device / Smoke Evacuator

**Laser Equipment**

**SNJ Co., Ltd.**

Tel : +82-2-866-9005 Fax : +82-2-866-9007  
 E-mail : snj@medicalsnoj.com  
 www.medicalsnoj.com



**Finebeam Dual**

Finebeam Dual is an more advanced Nd:YAG laser system with 2 different functional modes such as q-switched and long-pulse with each handpiece set.

### Laser Equipment

#### Union Medical Co.,Ltd.

Tel : +82-31-853-1522 Fax : +82-31-853-1525  
 E-mail : unionmedical-justin@outlook.com  
[www.unionmedical.com](http://www.unionmedical.com)



#### NEO BEAM (1450nm Diode Laser)

NEO BEAM 1450nm Diode Laser which is very specialized in ACNE treatment. It is new generation 1450nm laser with Max 25watt, additional 10mm lens size and TONING mode. Not for management bur for real treatment.

### Lifting Needle

#### Metro Korea Co., Ltd.

Tel : +82-2-3445-9975 Fax : +82-2-3445-9977  
 E-mail : alter2001@naver.com  
[www.coolskin.co.kr](http://www.coolskin.co.kr)



#### TR-Q Thread Queen

- Absorbable lifting thread with needle
- PDO/PLLA/PCL/Gold
- Molding cog, 8D/12D 360° cog, double arm lifting
- OEM/ODM
- Manufactured in own factory with  
 KFDA,GMP,ISO13485

### Lifting Needle

#### Hyundai Meditech

Tel : +82-33-734-3061 Fax : +82-33-734-3065  
 E-mail : exsales@hyundaemed.co.kr  
[www.hyundaemed.net](http://www.hyundaemed.net)



#### Retense

- Patented stent-shaped mesh scaffold
- Weaving PDO
  - 3-Dimensional network structure
  - Intraluminal hollow space
  - Well resistant to external pressure
  - Excellent volume after treatment

### Liposuction machine

#### eden21

Tel : +82-51-526-3010 Fax : +82-51-780-8009  
 E-mail : eden2100@hanmail.net



#### ULTR WAVE

ULTRA WAVE is an obesity-use machine using ultrasonic wave at 140khz unlike ultrasonic wave for treatment at 1Mhz, 3Mhz. ULTR-WAVE is a simple clinic unlike operation without surgery and anesthesia, which can treat anybody regardless of age. Especially, it has an excellent effect in destroying body fat in belly, waist, hips, thigh, and so on. One time clinic takes around 30 minutes. Users will start to feel its effect after 3 to 4 weeks with 1 time treatment every week.



### Mesotherapy Injection Gun

**Skinlife Co.Ltd.**

Tel : +82-2-2282-2230 Fax : +82-2-2282-2260  
 E-mail : nickskinlife@naver.com



### Phototherapy Unit

**Color Seven Co., Ltd.**

Tel : +82-2-3462-5618 Fax : +82-2-3462-5619  
 E-mail : sales@color7.co.kr  
**www.color7.co.kr/eng**



**Woman Stress Free**

'Women Stress Free' is "Low Level Light Therapy" medical device which treats Menstrual Pain (Dysmenorrhea) with Color Seven's own color light therapy technology.

### Mesotherapy Injection Gun

**MCURE**

Tel : +82-70-8260-5975 Fax : +82-33-735-5972  
 E-mail : sam@mcure.co.kr  
**http://mcure.co.kr**



**Aquapen 2**

- Switch free injection : Patent
- Vacuum system
- Wireless & portable device
- Available to inject all kinds of solutions

### Phototherapy Unit

**Kumgang Advance Co.,Ltd.**

Tel : +82-2-2070-7000 Fax : +82-2-2070-7032  
 E-mail : ssjung@kumgangad.co.kr  
**www.kumgangad.co.kr**



Our product 'Carbon Light' has many thermal effects to warm the human body. Phototherapy that liberates the person from the suffering by the disease without taking medicines or undergoing operation using carbon light cures the modern diseases and boosts immunity. To recover the health, we need to utilize natural healing power kept in our body. Our company aims to give health and happiness to our homes and we are going to export the products worldwide.

### Phototherapy Unit

**MEDMIX CO.,LTD.**

Tel : +82-32-720-5800 Fax : +82-32-720-5801  
 E-mail : sales@medmix.co.kr  
[www.medmix.co.kr](http://www.medmix.co.kr)



**SMARTLUX MINI**

SMARTLUX MINI is a phototherapy device which stimulates cell reproduction by using specific wavelength to promote skin recovery. SMARTLUX MINI is also divided into 3 HEAD types depending on the kinds of wavelength :

- 1) HEAD1 : Blue(420nm)+Red(635nm)+IR(830nm)
- 2) HEAD2 : Yellow(590nm)+Red(635nm)+IR(830nm)
- 3) HEAD3 : Blue(420nm)+Red(635nm)+Yellow(590nm)

### PRP Kit

**BS Medical Co.,Ltd.**

Tel : +82-63-908-9933 Fax : +82-63-908-9932  
 E-mail : info@info-bsm.com  
[www.info-bsm.com](http://www.info-bsm.com)



**YES PRP KIT**

- State-of-art skills based on Patents
- Minimize air contamination
- No need for needles during extraction of PRP
- Need only 20cc blood to extract PRP
- Time saving with simple extraction process
- Very easy process available to every medical staff
- You can watch the movement of Buffy-coat which is floating inside plasma with your naked eyes.

### Phototherapy Unit

**Taerim Medical Co.,Ltd.**

Tel : +82-31-737-9181 Fax : +82-31-737-9182  
 E-mail : danny@aladdin-h.com  
[www.aladdin-h.com](http://www.aladdin-h.com)



**Aladdin-H**

- Aladdin-H incorporates magical oriental therapies including Acupuncture, Thermotherapy, Magnetic therapy, Promotion of vital Energy. It plays tremendous roles to prevent and treat diseases.
- Aladdin-H maximizes efficacy of other therapies including medication

### Sonic Wave Whole Body Vibration Machine

**Sonic World Co.,Ltd.**

Tel : +82-33-813-1813 Fax : +82-33-744-3325  
 E-mail : tree@sonicworld.k  
[www.sonickorea.com](http://www.sonickorea.com)



Unlike the way of creating complex vibration by rotating the existing motor fast, SONIX wave full-body workout machine is the most advanced science to deliver to the human body by generating precise Sonic Wave of infrasound using the electromagnetic technology and the principle of a speaker.

## TMS, Magnetic Stimulator, ESWT, ESU

### Wever Instruments Co., Ltd.

Tel : +82-31-853-1924 Fax : +82-31-853-1925

E-mail : momosh@hanmail.net

[www.weverinstruments.com](http://www.weverinstruments.com)



### Zeus Wave

The Zeus Wave is the best non-surgical and non-invasive treatment method for pain relief and tissue regeneration, ESWT is one of the few proven medical techniques that can safely treat, in a non-surgical way, chronic pain syndromes in the musculoskeletal system, on which traditional pain treatment had not shown a great effect.

## Wound Dressing Kit for NPWT

### CGBIO Co.,Ltd.,

Tel : +82-2-550-8300 Fax : +82-2-550-8300

E-mail : [cgwebmaster@cgbio.co.kr](mailto:cgwebmaster@cgbio.co.kr)

[www.cgbio.co.kr](http://www.cgbio.co.kr)



### CuraVAC

CuraVAC® is wound dressing kit for Negative Pressure Wound Therapy(NPWT)

- Granulation tissue formation
- Stimulation of local blood flow
- Removal of excess fluid
- Reduction in levels of bacteria



# XIV

## MEDICAL CONSUMABLES

CAST	124
Casting Tape	125
Catheter	125
Catheter	126
Condom	127
Disposable Acupuncture Needles	128
Disposable Syringes & Needles	128
Extension Line, Manifolds, RHV, Control Syringe	129
Filter Needle Syringe, Filter Ject	129
Hydrocolloid Dressing	129
Hydrogel Patch	130
Insulin Pen Needle	130
Kinesiology Tape	131
Medical Pessary	132
Suture(Absorbable) / PDO Lifting Thread	132
Suture(Polypropylene Barbed)	132
Suture(Sterile Single Use Polydioxanone)with Needle	133
Topical Skin Adhesive	133
Treatment Kit for Varicose Vein	133
Vaginal Cleanser	134

**CAST**

**Duk-In Co., Ltd.**

Tel : +82-2-737-2311 Fax : +82-2-739-0891  
 E-mail : dukin@dukin.com  
[www.dukin.com](http://www.dukin.com)



**Duk-In Cast(Plaster of Paris Bandages)**

- Smooth, soft plaster formula
- Improved moulding properties and excellent finish
- Economical use with minimises plaster loss
- Available in various sizes

**CAST**

**OpenM Inc**

Tel : +82 42-823-7301 Fax : +82 42-823-7302  
 E-mail : sales@openm.com  
[www.openm.com](http://www.openm.com)



**Opencast**

OPENCAST is a next generation, shower-friendly support frame.

- Showers with cast on
- Odor and Itch free
- Visually check the skin condition
- Repeated wear and removal

**CAST**

**New Cast Industry Co., Ltd.**

Tel : +1-213-241-9214 Fax : 1-213-596-5782  
 E-mail : hmcast@outlook.com  
[www.newcast.co.kr](http://www.newcast.co.kr)



**HM Cast**

HM Cast is an orthopedic cast. consisting of a water-repellent skin protector and HM Cast's unique netted mesh structure allows easy ventilation, making it wettable and dry-able cast.

**CAST**

**Won Industry Co.,Ltd.**

Tel : +82-31-404-3093 Fax : +82-31-318-5573  
 E-mail : lead\_care@naver.com  
[www.lead-care.com](http://www.lead-care.com)



**Surginet**

Feature & Benefit

- Cover anywhere with easy
- Free cutting for purpose
- Washable and use repeatedly
- Consistent elasticity and no transformation

### Casting Tape

#### Altochem Co., Ltd.

Tel : +82-31-336-9347 Fax : +82-31-336-9349  
 E-mail : overseas@altochem.com  
[www.altochem.com](http://www.altochem.com)



#### ALTOCAST

ALTOCAST is synthetic orthopedic casting tape made of knitted fiberglass or polyester substrate impregnated with water-activating polyurethane resin. The fabric is extensible in all directions, which makes it very comfortable in use.

Exposure to any moisture will cause the tape to become rigid. The setting time is approximately 4 minutes and it takes 20 minutes for full weight bearing.

### Casting Tape

#### Pycacci Medical Co., Ltd.

Tel : +82-31-996-9956 Fax : +82-31-996-9980  
 E-mail : info@pycacci.com  
[www.pycacci.com](http://www.pycacci.com)



#### Pycacci

Pycacci casting tape is intended to enhance generally and partial remedial value to adjoin bones for orthopedic illness or fracture from external wound, and to preserve fixation for swollen or wounded joint, and to fixate twisted ligaments, to fixate muscular tissue.

### Casting Tape

#### BL tech Co., Ltd.

Tel : +82-33-264-2686 Fax : +82-31-629-5216  
 E-mail : overseas@bl-tech.co.kr  
[www.bl-tech.co.kr](http://www.bl-tech.co.kr)



#### Neal Cast

Neal Cast is a synthetic casting tape for rigid or soft immobilization and comes in wide variety of colors. The tape combines a knitted fiberglass or polyester fabric with water-cured resin. Neal Cast is flexible and elastic for every direction for better immobilization.

### Catheter

#### CVBIO Co., Ltd.

Tel : +82-31-737-2850 Fax : +82-31-737-2885



#### Balloon

- Nominal Pressure (Semi-compliant) : 6atm
- Nominal Pressure (Non-compliant) : 12atm
- Rated Burst Pressure (Semi-compliant) : 14atm
- Rated Burst Pressure (Non-compliant) : 20atm
- Balloon Compliance : Semi-compliant, Non-compliant



**Catheter**

**INTERVAN, Inc.**

Tel : +82-31-723-0881 Fax : +82-31-723-0883  
 E-mail : kjcho@intervantech.com  
[www.intervantech.com](http://www.intervantech.com)



**Sanat2.0N(Epidural catheter)**

ADHESIOLYSIS&DRUG DELIVERY

- Mechanical Adhesiolysis
- Can Treat from Hiatus to L3 Neurolysis
- Target Delivery of Drugs by Fluoroscopic Guidance
- More Controllable and Further reaching steering Mechanism

**Catheter**

**OK MEDINET KOREA CO.,LTD**

Tel : +82-2-833-4489 Fax : +82-2-833-4432  
 E-mail : okmedical@okmedinetkorea.com  
[www.okmedinetkorea.com](http://www.okmedinetkorea.com)



**NVC (Epidural Neuroplasty)**

- Spine Neuroplasty Without Surgery
- (Bidirectional) Movable Catheter
  - Backache syndrome after surgery: Failure syndrome after spine surgery
  - Chronic Spine Pains: Spinal Stenosis
  - Intractable backache and sciatic neuralgia

**Catheter**

**JMT Co., Ltd.**

Tel : +82-31-868-0951 Fax : +82-31-868-0952  
 E-mail : jmtexim@jmtmed.com  
[www.jmtmed.com](http://www.jmtmed.com)



**EDENTM(Epidural Catheter)**

Indication

- Spondylolisthesis and radiculopathy
- Back pain with or without radiculopathy
- Failed back surgery syndrome
- Spinal stenosis
- Osteophyte and radiculopathy
- Disc herniation and radiculopathy
- Radiculopathy due to Epidural Fibrosis
- Discogenic back pain and back spasm

**Catheter**

**SAEUM MEDITEC CO.,LTD**

Tel : +82-32-661-0804 Fax : +82-32-661-0805  
 E-mail : marketing@saeum.net  
[www.saeummeditec.com](http://www.saeummeditec.com)



**EPI-Detection®**

Replacement of the Loss of Resistance technique(LOR)  
 Target Market : Anesthesia, Pain Management, Neuro Surgery, Radiology  
 Applications : Labor Epidural, Epidural analgesia after surgery, Epidural steroid injections(Cervical and Lumbar)

**Catheter**

**SUNGWON MEDICAL CO.,LTD.**

Tel : +82-43-232-6424 Fax : +82-43-232-6425  
 E-mail : QA@SWMED.KR  
[www.swmed.kr](http://www.swmed.kr)



Sungwon Medical have not only succeed in domestically producing devices like CVC, Drainage, Sheath and others in medical field that have reliance on only for importing products but also specifically designed and produced the safest and most innovative devices which are available for the improvement of vascular access since 1996.

**Condom**

**Dong Kuk Trading Co.,Ltd.**

Tel : +82-2-518-4477 Fax : +82-2-518-4497  
 E-mail : dktrad@unitel.co.kr



**Catheter**

**Yushin Medical Co.,Ltd.**

Tel : +82-32-668-0323 Fax : +82-32-668-0329  
 E-mail : ysmed01@yushinmed.com  
[www.yushinmed.com](http://www.yushinmed.com)



**Silicone Foley Balloon Catheter**

Newly developed urine drainage balloon catheter(called UniBal® Type) makes introduction of catheter into bladder much smoother and easier than normal urine drainage balloon catheters

**Condom**

**Hankook Latex Gongup Co., Ltd.**

Tel : +82-33-250-1121 Fax : +82-33-250-1101  
 E-mail : business@hankooklatex.com  
[www.hankooklatex.com](http://www.hankooklatex.com)



## Disposable Acupuncture Needles

### Haeng Lim Seo Won Medical

Tel : +82-2-881-6444 Fax : +82-2-881-6445  
 E-mail : info@hlmedical.com  
[www.hlmedical.com](http://www.hlmedical.com)



This acupuncture needle is intended to pierce the skin in the practice of acupuncture by qualified practitioners of acupuncture as determined by the states. The Acupuncture Needles are sterile, hair thin needles which are inserted into specific points on the skin, called "acupuncture points." the Acupuncture Needles are manufactured from stainless steel and sterilized with gamma irradiation. Haeng Lim Seo Won Medical

## Disposable Syringes & Needles

### SUNGSHIM MEDICAL CO.,LTD.

Tel : +82-32-676-7066 (Ext.: 2) Fax : +82-32-676-7063  
 E-mail : sungmedi@ss-medical.co.kr  
[www.ss-medical.co.kr](http://www.ss-medical.co.kr)



### INSULIN SYRINGE

- Non-toxic, Non-pyrogenic, EO gas sterilization
- Nearly pain free injection with comfort
- Low dead space syringe and more accurate dosage
- Clearly printed graduation line and bold marking
- Polybag package and Blister package are available.
- Size: 0.5ML/CC, 1ML/CC
- MADE IN KOREA

## Disposable Syringes & Needles

### JUNG RIM MEDICAL INDUSTRIAL CO., LTD.

Tel : +82-2-404-7986~8 Fax : +82-2-404-7989  
 E-mail : jungrim@kornet.net

## Disposable Syringes & Needles

### SUNGSHIM MEDICAL CO.,LTD.

Tel : +82-32-676-7066 (Ext.: 2) Fax : +82-32-676-7063  
 E-mail : sungmedi@ss-medical.co.kr  
[www.ss-medical.co.kr](http://www.ss-medical.co.kr)



### STERILE SINGLE-USE NEEDLE (HYPODERMIC NEEDLE, LONG NEEDLE, MESO THERAPY NEEDLE)

- EO gas sterilization
- Suitable for both luer slip syringes and luer lock syringes
- Color coded hub for easy identification
- Long needles and short needles are available.
- Size: 17G~34G
- MADE IN KOREA



## Disposable Syringes & Needles

### SUNGSIM MEDICAL CO.,LTD.

Tel : +82-32-676-7066 (Ext.: 2) Fax : +82-32-676-7063  
 E-mail : sungmedi@ss-medical.co.kr  
[www.ss-medical.co.kr](http://www.ss-medical.co.kr)



### STERILE SINGLE-USE SYRINGE

- Non-toxic, Non-pyrogenic, EO gas sterilization
- Highly transparent barrel for easy recognition
- Luer Slip syringes and Luer Lock syringes are available.
- Syringes with needle and Syringes without needle are available.
- Size: 1ML/CC, 2ML/CC, 3ML/CC, 5ML/CC, 10ML/CC, 20ML/CC, 30ML/CC, 50ML/CC, 60ML/CC
- MADE IN KOREA

## Extension Line, Manifolds, RHV, Control Syringe

### HuBioMed Inc.

Tel : +82-31-609-1212 Fax : +82-31-609-1215  
 E-mail : dbjung@hubiomed.co.kr  
[www.hubiomed.co.kr](http://www.hubiomed.co.kr)



### PTCA(Percutaneous Transluminal Coronary Acc's for angioplasty)

- RHV (Rotating Hemostasis Valve, Y-Connector)
- Manifolds / - Control Syringe / - Extension Line

## Filter Needle Syringe, Filter Ject

### HursCare Co.,Ltd.

Tel : +82-2-599-3347 Fax : +82-2-599-3348  
 E-mail : samuel.hurr@hurscare.com  
[www.hurscare.com](http://www.hurscare.com)



Filterject produced by Hurscare reduces larger particulates when aspirating, reconstituting and transferring fluids or when withdrawing medication from glass reservoirs. Hurscare Co., Ltd is committed to customer satisfaction by providing the best products and services. Our company assure to develop our products constantly by concentrating the customer's demand.

## Hydrocolloid Dressing

### Everaid

Tel : +82-55-363-2122 Fax : +82-55-363-4683  
 E-mail : hq@everaid.com  
[www.everaid.com](http://www.everaid.com)



### NeoDerm

NeoDerm, hydrocolloid dressing, is ideal for light to moderate exuding wound. NeoDerm absorbs exudates from the wound, and forms non-adherent gel. The gel allows easy and atraumatic removal of the dressing, and it creates a moist wound environment, leading optimum condition for wound healing.

### Hydrocolloid Dressing

**T&L Co., Ltd.**

Tel : +82-31-651-5220 Fax : +82-31-651-6212  
 E-mail : trade@tnl.co.kr  
[www.tnl.co.kr](http://www.tnl.co.kr)



RenoCareTM, Hydrocolloid Dressing provides optimal moist wound environment and minimizing the chance of damage to healthy peri-wound skin.

- Accelerates the healing of wound by keeping closed & humid condition.
- Available for both ETC and OTC usage
- Available in variety size

Polyurethane Foam, Calcium Alginate dressings are also available.

### Hydrogel Patch

**Wooshin Medics Co., Ltd.**

Tel : +82-2-786-9849 Fax : +82-2-786-9850  
 E-mail : wooshinbd@wooshinmed.com  
[www.wooshinmed.com](http://www.wooshinmed.com)



- Hydrogel Patch
- Long-Term Use (8hours)
- Relief of Heavy Legs
- After Sports Activity
- Recommended to Use during the Night
- Cooling Effect
- Good Attachment
- Long Time Standing Job
- After Wearing High-Heel

### Hydrocolloid Dressing

**YOUNG CHEMICAL CO., LTD.**

Tel : +82-55-365-1361 Fax : +82-55-323-9523  
 E-mail : tradekr@youngchemical.co.kr  
[www.youngchemical.co.kr](http://www.youngchemical.co.kr)



### Plaid Hydro-Colloid Dressing

A moist, skin-adhesive substance (Hydro-colloid) prevents wounds from drying and keeps them moist. This semi-transparent, moist, medical dressing product is comfortable to wear, it's almost like "second skin."

### Insulin Pen Needle

**Diamesco Co., Ltd.**

Tel : +82-2-6123-3070 Fax : +82-2-6123-3071  
 E-mail : heather.ryu@diamesco.com  
[www.diamesco.com](http://www.diamesco.com)



- Various models(size) and unique design
- Compatible with most insulin pens on the market today
- Two types of pen needle available
- Smooth insertion and minimized pain by triple bevel cutting
- Smooth injection by coating with silicone



### Insulin Pen Needle

#### FEEL TECH BIO CO.,LTD.

Tel : +82-31-628-8548 Fax : +82-31-707-0990  
 E-mail : felix@dbneedle.com  
[www.feeltech.co.kr](http://www.feeltech.co.kr)



#### Insulin Pen Needles(Feel-fine)

- Latex Free, Non-Toxic, Non-Pyrogenic
- Nearly painless injection with comfort
- Super-secure attachment of needle
- Size : 29G, 30G, 31G, 32G, 34G

### Insulin Pen Needle

#### SUNGSHIM MEDICAL CO.,LTD.

Tel : +82-32-676-7066 (Ext.: 2) Fax : +82-32-676-7063  
 E-mail : sungmedi@ss-medical.co.kr  
[www.ss-medical.co.kr](http://www.ss-medical.co.kr)



#### INSULIN PEN NEEDLE

- Non-toxic , Non-pyrogenic
- EO gas sterilization
- Nearly pain free injection with comfort
- Compatible with almost all insulin pen models
- Size: 29G, 30G, 31G, 32G, 33G
- MADE IN KOREA

### Insulin Pen Needle

#### MEDEXEL CO., LTD.

Tel : +82-70-4659-5856  
 E-mail : sjchae@medexel.co.kr  
[www.medexel.co.kr](http://www.medexel.co.kr)



#### Insulin Safety Pen Needle

- [INSULIN SAFETY PEN NEEDLE]  
 - An insulin pen needle automatically locked itself after use.  
 - Size: 32GAUGE (0.23mm) / 31GAUGE (0.25mm) / 30GAUGE (0.30mm)
- [INSULIN PEN NEEDLE]  
 - Size: 32GAUGE (0.23mm) / 31 GAUGE (0.25mm) /30GAUGE (0.30mm) / 29GAUGE (0.33) / 34GAUGE (0.18mm)

### Kinesiology Tape

#### Atex Co.,Ltd.

Tel : +82-31-948-6654 Fax : +82-31-942-6182  
 E-mail : atexsales@atexmedical.com  
<http://www.atexsports.com/>



#### Kinesiology Tape

Atex Co. Ltd is the original and the largest Kinesiology Therapeutic Tape OEM manufacturer in South Korea with two decade of manufacturing experience. We export premium quality Private Label (OEM) kinesiology tapes to over 30 countries worldwide and our OEM customers combined lead the majority market share of this industry. Atex Co.,Ltd. is committed to always delivering the best quality products. We believe that delivering quality and customer satisfaction is the sole reason we are the leading manufacture in Korea.



### Medical Pessary

#### EIS CORPORATION

Tel : +82-2-2671-4296 Fax : +82-2-2671-4298  
 E-mail : fdamedisky@naver.com  
[www.medipessary.com](http://www.medipessary.com)



#### Medical Pessary

We have been produced all kinds of pessary since 1998. We have many shapes and sizes of pessaries to meet the individual needs of different patients.

### Suture(Absorbable) / PDO Lifting Thread

#### Pine Sutures

Tel : +82-42-671-9077 Fax : +82-42-671-9078  
 E-mail : Youngup@pinesutures.com  
[www.pinesutures.com](http://www.pinesutures.com)

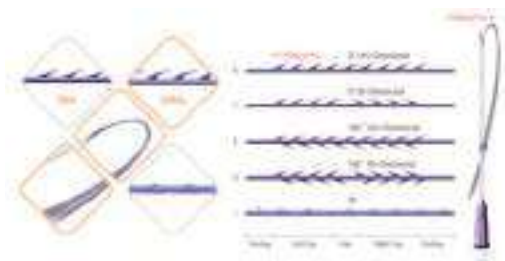

1. PGLA/PGA absorbable surgical suture
2. PDO Lifting thread / Regular, Twisted, Cog
3. PGA + Gold Lifting
4. Barbed suture
5. UHMWPE

### Suture(Absorbable) / PDO Lifting Thread

#### N-Finders Co.,Ltd.

Tel : +82-2-554-5188 Fax : +82-2-554-5189  
 E-mail : nfinders@nfinders.com  
[www.nfinders.com/eng/](http://www.nfinders.com/eng/)



#### Premium quality beauty : N-Cog thread

- PDO Polydioxanone
- Certification : MFDS, CE, GMP, ISO etc
- Collagen formation & Skin tightening
- Minimal invasive, non-surgical lifting
- Increased growth factor EGF, FGF, IGF, TGF, VEGF

### Suture(Polypropylene Barbed)

#### Skinlife Co.Ltd

Tel : +82-2-2282-2230 Fax : +82-2-2282-2260  
 E-mail : nickskinlife@naver.com



#### EZ-Lift

EZ-Lift is Polypropylene barbed suture which is grafted into under the skin and tightens the soft-tissue in which helps maintain facial contouring. EZ-Lift thread procedure uses very simple method which helps to shorten the surgery time and recovery period without incision. Consequently, our method helps to reduce wrinkles and improves the appearance of the skin.

**Suture (Sterile Single Use Polydioxanone with Needle)**

**Samyang Biopharmaceuticals Corporation**  
 Tel : +82-2-2157-9824 Fax : +82-2-2157-9062  
 E-mail : soyon.yoon@samyang.com  
[samyangbiopharm.com/eng](http://samyangbiopharm.com/eng)

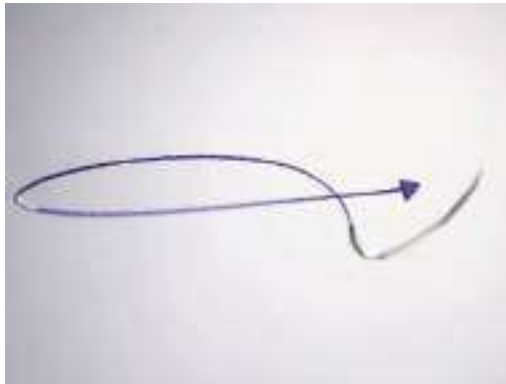

**Monofix®**

- Absorbable barbed suture (PDO, PGCL)
- Knotless without loop fixation
- 3 Features: Premium quality needle, Stopper security, Barbing pattern efficiency

**Suture (Sterile Single Use Polydioxanone with Needle)**

**SM ENG. CO., LTD.**  
 Tel : +82-51-305-8016 Fax : +82-51-305-8021  
 E-mail : 0sales@sm-eng.ent  
[www.sm-eng.net](http://www.sm-eng.net)



**Surgical Suture**

Suture needles made of SUS 304 stainless steel are more flexible and has high Penetration performance. With our high technology, we also guarantee solidity of needle and thread attachment. We offer complete range of absorbable and non-absorbable suture.

**Topical Skin Adhesive**

**ENGAIN Co., Ltd.**  
 Tel : +82-31-628-0958 Fax : +82-31-628-0957  
 E-mail : sales@engain.co.kr  
[www.engain.co.kr/en/](http://www.engain.co.kr/en/)



**EGglue soft-tip**

- Optimized adhesive strength
  - No wound dehiscence
- Convenient activation, broad & uniform application
- Good cosmetic results & fast procedure
- Act as a microbial barrier as long as the adhesive film remains intact

**Treatment Kit for Varicose Vein**

**ENGAIN Co., Ltd.**  
 Tel : +82-31-628-0958 Fax : +82-31-628-0957  
 E-mail : sales@engain.co.kr  
[www.engain.co.kr/en/](http://www.engain.co.kr/en/)



**EGpresto**

- Non-thermal, Non-tumescent cyanoacrylate-based sealing therapy
- Minimal pain and complications like skin/nerve damages
- No hospitalization required
- Able to return to normal activities on the same day
- A compression stocking is not necessary for post-procedure

## Vaginal Cleanser

### CII co.,Ltd

Tel : +82-31-383-5903 Fax : +82-504-170-5903

E-mail : c2company@hanmail.net

<http://familyfactory.kr>



## Vaginal Irrigation

It is a approved medical device that is inserted into vagina and cleans the inside of the vagina.

It is the safest disposable vaginal washer using sterilized disposable nozzles and purified water of pH 4.5-5.5 only. The best safety was proved by safety proof through biocompatibility test, sterilization test, and purified water test, medical device authorization, and KGMP certification.

## Vaginal Cleanser

### WeTTrust Co. , Ltd.

Tel : +82-31-719-8394 Fax : +82-31-719-8395

E-mail : overseas@wetrustglobal.com

[www.wetrustglobal.com](http://www.wetrustglobal.com)



## inclear

Disposable vaginal cleanser of pre-filled applicator  
 Water-soluble transparent gel of pH 4.2~4.8 (1.7g/p)  
 Streamlined ergonomic design for smooth insert  
 Containing lactic acid and sodium hyaluronate



# XV

## MEDICAL IMAGE EQUIPMENT

Bone Densitometer	136
C-arm X-ray System	136
CT Scanner	137
Mammographic X-ray System	137
Portable X-ray System	138
Radiation Shield	138
Radiographic X-ray System	139
Software	141
Ultrasound Imaging System	141
X-ray Detector	142
X-ray Grid, X-ray Film Cassettes	143
X-ray Image Monitor	143

### Bone Densitometer

#### Stemlab, Inc.

Tel : +82-70-7586-96 00 Fax : +82-70-7586-9696  
 E-mail : skkim@stemlab.co.kr  
[www.stemlab.co.kr](http://www.stemlab.co.kr)



#### Bone Densitometer (Pencil-Beam Type) : Supra Elite

- High performance and low examination cost
- Automatic soft tissue compensation by DEXA
- User-friendly menu-driven interface and easy operation
- BMD(g/cm<sup>2</sup>), T-score & Z score, BMC(g), sBMD(g/cm<sup>2</sup>) for L1~L4 & Femur

### Bone Densitometer

#### Osteosys Co., Ltd.

Tel : +82-2-6124-5968 Fax : +82-2-6124-5958  
 E-mail : Sigi90@osteosys.com  
[www.osteosys.com](http://www.osteosys.com)



#### PRIMUS

- PRIMUS – HIGH QUALITY WHOLE BODY DEXA
- Speed : AP spine 30Sec / Femur 25Sec / Forearm 23Sec
  - Whole body : 11Min
  - Measured parameter : AFF, GDPHA, body composition, FRAX, B-Scope,
  - History : Turkish tender won 2018 (50 units) / 2019 (24 units)

### Bone Densitometer

#### B.M.Tech. Worldwide Co., Ltd.

Tel : +82-31-739-5544 Fax : +82-31-739-5545  
 E-mail : chyeo@bmttech21.com  
[www.bmttech21.com](http://www.bmttech21.com)



(Dual Energy X-ray Absorptiometry)  
 (HS Code 9022.14-1090)

The OsetoPro is a product to irradiate an X-ray directly on and scan the backbone, femoral region and arm in a pencil beam method by using an X-ray having two different energies, measure the bone density of each outstanding output in scanning and diagnosis.

### C-arm X-ray System

#### ECOTRON Co.,Ltd.

Tel : +82-2-2025-3760 Fax : +82-2-2025-3764  
 E-mail : export@ecotron.co.kr  
[www.ecotron.co.kr](http://www.ecotron.co.kr)



#### ULTRA 40HF

- Stationary : 2.4kw, 3.2kw, 5kw  
 Rotation : 5kw, 12.5/15/20kw
- We (Ecotron Co.,Ltd) are manufacturing from Parts (HFG, Monoblocks) to final system (Surgical C-arm X-ray, Portable X-ray, Mobile X-ray, Conventional X-ray, DR and CR System) in Korea and have exported over 40 countries in the world. They had already the international certifications CE, ISO, FDA, etc.

### C-arm X-ray System

**GEMSS MEDICAL SYSTEMS CO., LTD.**

Tel : +82-31-764-7321 Fax : +82-31-764-7324  
 E-mail : sales@gemss-medical.com  
[www.gemss-medical.com](http://www.gemss-medical.com)



**SPINEL 12HD**

SPINEL 12HD is a fully digitized medical imaging device equipped with 15" Dynamic Flat Panel Detector. This compact high-end C-arm presents outstanding area efficiency, superb image quality and sophisticated design. With SPINEL 12HD, user can run their operation space more effectively and avoid patients' unnecessary movements.

### CT Scanner

**SG HealthCare Co., Ltd.**

Tel : +82-2-449-6908 Fax : +82-2-449-6909  
 E-mail : sales@sghealthcare.com  
<http://sghealthcare.com>



**Dominus 128**

- Gantry : Scan bore-76cm, Tilt range-±30°
- Console applications : 2D, 3D, VE, MPR, CPR, MIP etc.
- Generator : 80 KW, 3 phases, 380VAC+10%/-20%, 50~60Hz
- Patient Table : Max. Load capacity-250kg
- X-ray Tube : 5.3MHU, 8.0MHU

### C-ARM X-Ray System

**GENORAY CO., LTD**

Tel : +82-31-627-3900 Fax : +82-31-737-8018  
 E-mail : amy@genoray.com  
[www.genoray.com](http://www.genoray.com)



**OSCAR 15**

- High Performance Flat Panel Detector (26x26cm)
- Power Output with 15kW HFG (Rotating Tube)
- 10.4" Touch Screen (Virtual Collimator & Live Image)
- DSA (Digital Subtraction Angiography)

### Mammographic X-ray System

**MEDI-FUTURE, Inc.**

Tel : +82-31-776-0145 Fax : +82-31-776-0150  
 E-mail : sales@medi-future.com  
[www.medi-future.com](http://www.medi-future.com)



MEDI-FUTURE places the greatest emphasis on image processing, which is core technology and a top priority in digital mammography. SOUL's superior image quality is a tribute to MEDI-FUTURE's highly developed image processing technology and the direct type sensor. Undistorted and realistic images will significantly lower the rate of false-positive results, letting radiologists be more certain of suspicious lesions.



**Portable X-ray System**

**Dongmun Co., Ltd**

Tel : +82-31-907-7222 Fax : +82-31-904-2231  
 E-mail : dmc@dong-mun.co.kr  
[www.dong-mun.net](http://www.dong-mun.net)



Portable X-ray unit  
 High frequency inverter technology.  
 Field Application : Indoor and Outdoor Radiography,  
 Military use, Homecare, Emergency, Security, Veterinary  
 use etc.  
 100kV-20mA, 35mA, 60mA, 110kV-100mA

**Portable X-ray System**

**POSKOM co., Ltd.**

Tel : +82-31-905-6977 Fax : +82-31-905-6977  
 E-mail : hong@poskom.com  
[www.poskom.com](http://www.poskom.com)



**Airray**

Weight : 4.9kg (10.8lbs)  
 kW : 1.6kW  
 kV : 50 ~ 90kV  
 mA : 8 ~ 20mA  
 mAs : 0.4 ~ 20mAs  
 Wire / Wireless charge  
 Bluetooth Communication  
 DAP, IAP, Remote control

**Portable X-ray System**

**NanoFocusRay Co., Ltd**

Tel : +82-63-831-6792 Fax : +82-63-831-6793  
 E-mail : nfr@nfr.kr  
[www.nfr.kr](http://www.nfr.kr)



**Phion2.0**

-Bore : 650mm. -Scan Time : 7~20 sec  
 -Image Acquisition : Single scan, 360° rotation.  
 -FOV : Transaxial 260mm, length 165mm.  
 -Recon Time : Less than 41 sec.  
 -Power : AC power 200-230V~/13A,50/60Hz

**Radiation Shield**

**CWORLD**

Tel : +82-31-942-1617 Fax : +82-2-385-5302  
 E-mail : sales@choiworld.com  
[www.choiworld.com](http://www.choiworld.com)



**X-RAY RADIATION PROTECTION APRONS AND ACCESSORIES**

-The TRU-LITE aprons contain Lead-Free shielding materials made from Tungsten-based core material "Made by CWORLD".  
 -It is around 20.4% lighter than conventional lead composite aprons in the same attenuate rate.  
 -Waterproof fabrics, Internal Mesh, High Quality, Good design, Good color.

### Radiation Shield

#### SUNGKWANG MEDITECH CO.,LTD

Tel : +82-10-4590-7548 Fax : +82-31-855-7549  
 E-mail : skmeditech@skmeditech.com  
[www.skmeditech.com](http://www.skmeditech.com)



#### X-ray protective cloth

Sungkwang's lead & lead free aprons are lightweight, high quality and cost effective. Front protection type, Front & Back type, Vest & Skirt type, X-band type is available.

### Radiographic X-ray System

#### DONGMUN Co., Ltd.

Tel : +82-31-907-722 Fax : +82-31-904-2231  
 E-mail : dmc@dong-mun.co.kr  
[www.dong-mun.net](http://www.dong-mun.net)



#### DM-525MR

- High frequency inverter technology.
- Built-in Touch screen PC work station-Digital system.
- 15kW/200mA , 32kW/400mA, 40kW/500mA

### Radiographic X-ray System

#### DK Medical Systems

Tel : +82-2-529-6190 Fax : +82-2-577-6194  
 E-mail : global@dk.co.kr  
[www.dk.co.kr](http://www.dk.co.kr)



#### Digital X-ray System / Model: INNOVISION-EXII

Certified by CE : INNOVISION series is Flat-panel detector digital X-ray system which features excellent image quality at a low X-ray dose & significant operational efficiency. Features

- Unsurpassed distortion-free image at low X-ray dose
- Auto-synchronized System
- Full motorized system
- DICOM Connectivity
- Easy Image Management with excellent productivity

### Radiographic X-ray System

#### DRGEM Corporation

Tel : +82-70-4231-1652 Fax : +82-2-869-8567  
 E-mail : sales@drgem.co.kr  
[www.drgem.co.kr/en](http://www.drgem.co.kr/en)



#### Auto positioning System (Digital Radiography System)

Fully automated streamline workflow offering auto tracking and positioning features, increase throughput and enhance the experience of patients and operator focusing more on patient care. Fully motorized auto-positioning provides precision positioning to both the wall stand and table with speed and effortless movements. The combination of automation with the pre-programmed RADMAX procedure and the automated RADMAX image processing gets you up to speed, for maximum efficiency.

### Radiographic X-ray System

#### ECORAY CO.,LTD

Tel : +82-70-7510-3400 Fax : +82-70-8630-3420  
 E-mail : info@ecoray.kr  
[www.ecoray.kr](http://www.ecoray.kr)

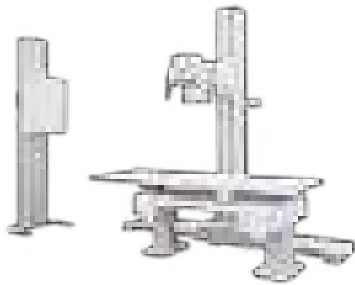

#### HF-525PLUS

HF-525 PLUS is a compact, dependable and cost-efficient radiography system minimizing a training time with easy and simple operation, which allows efficient workflow and speeds up your patient throughput. HF-525Plus can be selected by the five types (32kW, 40kW, 50kW, 65kW, 80kW) of high frequency generators with compact radiographic system for general-purpose radiography.

### Radiographic X-ray System

#### Medien International Co., Ltd.

Tel : +82-31-451-9466 Fax : +82-31-451-9468  
 E-mail : hmh@medien.co.kr



### Radiographic X-ray System

#### LISTEM CORPORATION

Tel : +82-1577-8522 Fax : +82-2-860-9569  
 E-mail : lbd1@listem.co.kr  
[www.listem.co.kr/eng/](http://www.listem.co.kr/eng/)



#### SMART-DR

- SMART DR features brilliant automatic positioning of standing mode and table mode.
- You can upgrade your existing analog X-ray system to fast and convenient DR.

### Radiographic X-ray System

#### Sitec Medical Co.,Ltd

Tel : +82-31-982-0620 Fax : +82-31-982-0627  
 E-mail : jylee@sitec-med.com  
[www.sitec-med.com](http://www.sitec-med.com)



The system gives environment of complete filmless and integrate with his/ris, and pacs network in hospital. Digital radiography images may be transferred manually or automatically a dicom for printing, storage/archive, and detail review.

**Software**

**ClariPI Inc.**

Tel : +82-2-741-3014 Fax : +82-2-743-3014  
 E-mail : claripi@claripi.com / harryhp3014@claripi.com  
[www.claripi.com](http://www.claripi.com)

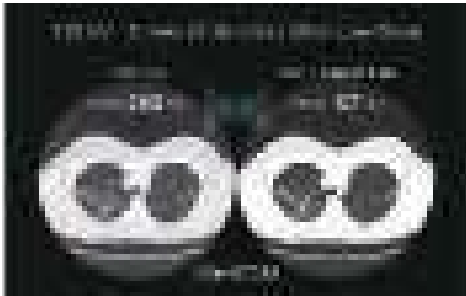

**ClariCT.AI**

AI-Powered Denoising Solution for Ultra-Low-Dose CT Scans

- Deep-Learned Clarity Engine clears strong quantum noises
- Compatible with any CT scanners with DICOM
- Assists users best practice in Ultra-Low-Dose CT imaging

**Software**

**MEDICAL STANDARD Co., Ltd**

Tel : +82-70-4350-5913 Fax : +82-2-2282-6690  
 E-mail : info@medicalstandard.com  
[www.medicalstandard.com](http://www.medicalstandard.com)



**PACSPLUS Workstation**

PACS Radiologist Viewer is a multi-modality advanced DICOM viewer including images, reports, patient status and clinical information.

Features

- Thumb-nail d display mode
- Scout-line
- Cobb angle of Scoliosis(LT, RT)
- Long-bone Stitching
- CD/DVD Burning(Embedded Auto-run Viewer)

**Software**

**IVUNO Inc.**

Tel : +82-2-515-6646 Fax : +82-2-515-6647  
 E-mail : hello@vuno.co  
[www.vuno.co](http://www.vuno.co)



**VUNO Med®**

BoneAge : G.PAtlas-based automatic bone age assessment

Chest X-ray : AI-based diagnosis support system for abnormalities in chest X-ray

DeepBrain : Brain Parcellation for the quantification of neuro degenerative disease

FundusAI : Screening solution for various abnormalities in the fundus of the eye

**Ultrasound Imaging System**

**ALPION MEDICAL SYSTEMS Co., Ltd.**

Tel : +82-2-3282-0905 Fax : +82-2-851-5593  
 E-mail : international@alpinion.com  
[www.alpinion.com](http://www.alpinion.com)



**E-CUBE 15 Platinum**

- Height : 1,455-1,695mm
- Width/Depth : 590mm/895mm
- Monitor : 21.5inch
- Applications: OB/GYN, abdominal, vascular, cardiac, pediatric, musculoskeletal, urology

### Ultrasound Imaging System

#### Healcerion Co., Ltd.

Tel : +82-70-7582-6326 Fax : +82-70-7610 -6826  
 E-mail : info@healcerion.com  
[www.healcerion.com](http://www.healcerion.com)



#### SONON 300L

With its direct mobile device connectivity, SONON is an innovative offering that provides accurate and timely diagnostics, confidence and peace of mind for both primary care physicians and patients. SONON is designed for most common, everyday diagnostic and screening applications in primary care. It is appropriate for pain management and scanning applications include musculoskeletal, tissue inflammation, vascular scanning.

### X-ray Detector

#### JPI Healthcare Co., Ltd.

Tel : +82-2-2108-2580 Fax : +82-2-2108-1180  
 E-mail : postmaster@jpi.co.kr  
[www.jpi-korea.com](http://www.jpi-korea.com)



#### DR Upgrade Solution

ExamVueDR is an ideal solution for a clinic looking to upgrade its analog x-ray system to digital. JPI offers a full range of attractively priced digital detectors, from high quality CsI flat panels to new technology IGZO Panel.

### X-ray Detector

#### DRTECH Co., Ltd.

Tel : +82-31-779-7400 Fax : +82-31-779-7790  
 E-mail : jaryu@drtech.co.kr  
[www.drtech.co.kr](http://www.drtech.co.kr)



#### RoseM(RSM 2430C)

- Slim cassette type digital mammo. upgrade solution
- Exceptional image quality with 76µm pixel size(smallest in CsI)
- Image sharpness increased by 30% with DRTECH's image processing algorithm TRUEVIEW® ART

### X-ray Detector

#### PIXXGEN CORPORATION

Tel : +82-70-4846-8888 Fax : +82-2-6455-2905  
 E-mail : sales@pixxgen.com  
[www.pixxgen.com](http://www.pixxgen.com)



#### PIXX1417 FLAT PANEL DETECTOR

PIXXGEN is an innovative designer and manufacture of cutting edge Flat-panel Digital X-ray Detectors to meet requirement of Medical, Veterinary, Equine, Mammography and Dynamic users based on two decades of experience in radiology and digital imaging. We, PIXXGEN, helps our customers to work Easier and Simpler.

## X-ray Grid, X-ray Film Cassettes

### SOYEE PRODUCT INC.

Tel : +82-2-551-5631

Fax : +82-2-551-5636

E-mail : shk@soyee.co.kr

[www.soyee.co.kr](http://www.soyee.co.kr)



X-ray Grids are used to prevent unwanted lines caused by uneven scattering of X-ray during X-ray photograph. X-ray film cassettes are used to house the X-ray Film during photography.

## X-ray Image Monitor

### WIDE Corporation

Tel : +82-31-218-1600

Fax : +82-31-274-7400

E-mail : info@widecorp.com

[www.widecorp.com](http://www.widecorp.com)



X-ray Grids are used to prevent unwanted lines caused by uneven scattering of X-ray during X-ray photograph. X-ray film cassettes are used to house the X-ray Film during photography.





## **XVI**

### **OTHERS**

Automated Scooter	145
Colposcope Camera	145
Electric Breast Pump	145
Endoscopic Marker	145
Medical Grade LCD Monitor	146
Medical Needle Safe Disposer	146
Moxibustion Device	146
Dermatoscope	147
Blood Collection Tube	147
Phlebotomy Tube Preparation	147
Pressure Injury Free Gel Products	148
Thermal Paper for Video Printer	148
Negative Pressure Machine	148
Sterilization Case	149

### Automated Scooter

**Care-line**

Tel : +82-43-543-5721 Fax : +82-43-542-6631  
 E-mail : Alexchoi@care-line.co.kr  
[www.care-line.co.kr](http://www.care-line.co.kr)



### Electric Breast Pump

**Cimilre. Co., Ltd.**

Tel : +82-70-7771-4287 Fax : +82-41-553-0940  
 E-mail : jhchoi@cimilre.kr  
[www.cimilrebaby.com](http://www.cimilrebaby.com)



#### Electric Breast Pump

Cimilre S6plus –is used as hospital graded pump. The LED night light and low noise level as below 25db is convenient for expressing milk while the infant is asleep, and the integrated battery provides convenience to express milk anywhere at any time!

### Colposcope Camera

**NTL**

Tel : +82-70-4657-4816 Fax : +82-31-276-3166  
 E-mail : ejwoo@ntllab.com  
[www.ntllab.com](http://www.ntllab.com)



- Resolution : 3,200,000 pixel
- Image Sensor : 1/2 inch CMOS
- LCD : 3.5 inch
- Focus : AF, MF
- Wireless LAN : WIFI
- Battery : Li-ion Polymer Battery Charger
- Exterior memory : SD card
- Magnification : × 50
- Focal distance : 25.6mm
- Output : VGA
- Zoom : In/Out
- Light Source : Chip LED

### Endoscopic Marker

**The Standard Co., Ltd.**

Tel : +82-2-838-5533 Fax : +82-2-838-5523  
 E-mail : sales1@thestd.co.kr  
[www.thestandard.co.kr](http://www.thestandard.co.kr)



#### Black Eye™ Endoscopic Marker

- Permanently marking lesions in the GI tract
- FDA & CE cleared / 5mL sterile & pre-filled syringe in blister pack
- Safe & Easy to use
- Stable Emulsion & Suspension
- Proven in over 50 countries

### Medical Grade LCD Monitor

#### ITI TECHNOLOGY CO., LTD.

Tel : +82-31-776-0770 Fax : +82-31-776-0766  
 E-mail : sdkhf@ititech.co.kr  
[www.smb21.com](http://www.smb21.com)



#### SMB1015

Digital TV+VOD+Internet+Audio/e Book+Music Education  
 Patient clinic inquiry(interfacing PACS,EMR Test/Chart,recovering status)  
 Diagnosis  
 IPTV,Hospital portal

### Medical Needle Safe Disposer

#### YOUNGLIM.Co.,Ltd

Tel : +82-32-446-2570 Fax : +82-32-446-2572  
 E-mail : Ksk1107@meneehome.com  
[www.meneehome.com](http://www.meneehome.com)



Syringe type Blood & Dental type

#### YLC-1002

Injection needle destruction devices eliminate the risk of infection with bloodborne pathogens because they can not be reused needle. Good quality! Auto disposal!

### Medical Grade LCD Monitor

#### KOSTEC Co., Ltd.

Tel : +82-33-747-9672 Fax : +82-33-747-9673  
 E-mail : hcchoi@n-kostec.co.kr  
[www.n-kostec.co.kr](http://www.n-kostec.co.kr)



#### Diagnostic Monitors

- 21.3" SMP digital mammography monitor
- 21.3" 3MP & 2MP color and monochrome diagnostic monitors

#### Surgical Monitors

- 19", 20.1", 24", 26" & 27" surgical monitor
- Surgical Theater Display solution with 42" or above

#### Clinical Review Monitors

- 19", 20.1", 24" & 27" clinical review monitors

#### Medical Image Consulting System

- Extra-large sized Display for medical image consulting, conference, presentation

#### OEM Service

- Custom-design OEM service

### Moxibustion Device

#### HAITNIM CO., LTD.

Tel : +82-2-1566-1929 Fax : +82-32-933-2937  
 E-mail : hon1@hanmail.net  
[www.warmingclinic.com](http://www.warmingclinic.com)



- Moxibustion device for whole body
- This safe moxibustion device with less smoke, soft heat sense and far-infrared radiation

### Dermatoscope

**ILLUCO Co., Ltd.**

Tel : +82-70-4228-2351 Fax : +82-31-429-8826  
 E-mail : sab@illuco.co.kr  
[www.illuco.co.kr](http://www.illuco.co.kr)



#### Dermatoscope IDS - 1000/1000 Plus

Entry Level Dermatoscope IDS-1000 & IDS-1000 Plus  
 Detect your skin cancer or any other disease on the skin with IDS-Series in advance. Cross Polarization & Parallel polarization Optic : 18 mm, 10 x

### Blood Collection Tube

**AB Medical, Inc.**

Tel : +82-2-6928-5060 Fax : +82-62-710-5006  
 E-mail : abm@abmedical.co.kr  
[www.v-tube.com](http://www.v-tube.com)



#### V-TUBETM

V-TUBE is a disposable blood collection tube made of PET with a hemoguard closure.  
 - Clot Activator with Gel: 15min clotting time, SEKISUI gel  
 - Trisodium Citrate 9:1 (Coagulation tube): Double layer

### Blood Collection Tube

**Soyagreentec co.,ltd.**

Tel : +82-2-6925-7406 Fax : +82--6925-7407  
 E-mail : soyagreentec@soyagreentec.co.kr  
[www.soyagreentec.co.kr](http://www.soyagreentec.co.kr)



#### AMPULAB™

- Using own Gamma irradiation facility through cutting-edge process technology
- Optimized dimension for various devices and TLA system
- Much easier and more convenient hygienic blood collection
- Using specifications and materials recommended by NCCLS

### Phlebotomy Tube Preparation

**ENERGIUM CO., LTD.**

Tel : +82-2-6445-4421 Fax : +82-2-6445-4400  
 E-mail : sales@energium.com  
<http://energium.com/>



#### HENm

Automatically provides phlebotomist with labelled tubes required for a phlebotomy based on the information recorded in the Hospital information system

### Pressure Injury Free Gel Products

#### SUNGKWANG MEDITECH CO.,LTD.

Tel : +82-10-4590-7548 Fax : +82-31-855-7549  
 E-mail : skmeditech@skmeditech.com  
[www.skmeditech.com](http://www.skmeditech.com)



#### Gel Pad Products

The blockage or damage of capillaries prevents the natural maintenance of healthy skin and become root of ulcer formation.

Sungkwang's gel pad products distribute the weight evenly and provide constant support beneath patients.

### Negative Pressure Machine

#### ASKO Co., Ltd

Tel : +82-10-4706-1191 Fax : +82-2-6467-1114  
 E-mail : ted@asko119.com  
[www.asmedi.net](http://www.asmedi.net)



#### ARDC-1502 (Portable Negative Air Pressure Machine)

- Performs as both Negative and Positive Pressure Machine
- Meets the high standards of KCDC
- Covers 1~6 patients (max. 112m<sup>2</sup> with 2.5m height) in a hospital room
- Designed to operate in bad weather conditions (snow, rain, etc..)

### Thermal Paper for Video Printer

#### Durico C&T, Inc.

Tel : +82-2-525-8405 Fax : +82-2-525-7461  
 E-mail : ulstar.sales@durico.co.kr  
[www.durico.co.kr](http://www.durico.co.kr)



#### Thermal Paper for Video Printer

- Printing Black & White Video Image on Medical Ultrasound Diagnostic System
- Fitting Perfectly to World-Renowned Thermal Printers, Sony & Mitsubishi
- Certified to ISO9001 / ISO14001 / ISO13485 and FDA registered

### Negative Pressure Machine

#### ASKO Co., Ltd

Tel : +82-10-4706-1191 Fax : +82-2-6467-1114  
 E-mail : ted@asko119.com  
[www.asmedi.net](http://www.asmedi.net)



#### ARDC-2501 (Negative Air Pressure Machine)

- Performs as Negative Pressure Machine
- Meets the high standards of KCDC
- High performance BLDC motor (semi-permanent)
- Filtration: 3 filters (pre, medium, HEPA, filter)

## Negative Pressure Machine

### ASKO Co., Ltd

Tel : +82-10-4706-1191

Fax : +82-2-6467-1114

E-mail : ted@asko119.com

[www.asmedi.net](http://www.asmedi.net)



### ARDC-2502 (Negative Air Pressure Purifier)

- Performs as Negative Pressure Machine + Air Purifier
- UV-C LED destroys 99.9% of Corona Virus
- High performance BLDC motor (semi-permanent)
- Filtration: 4 filters (pre, medium, HEPA, carbon filter)

## Sterilization Case

### SUNGKWANG MEDITECH CO.,LTD

Tel : +82-10-4590-7548

Fax : +82-31-855-7549

E-mail : [skmeditech@skmeditech.com](mailto:skmeditech@skmeditech.com)

[www.skmeditech.com](http://www.skmeditech.com)



### Sterilization Case

For microsurgical instrument, or various scope, for maximum protection and flexible handling, made of resilient polymer. Silicon bars or mat are placed to protect delicate instruments from moving it freely inside. All cases are designed to withstand repeated exposure to 134°C steam temperature.



NOSE & SINUS IRRIGATION,

# MEDI CORE

Since 2010 Medicore has been constantly developing to produce the highest quality products for safe nose irrigation.

Patent No.  
10-0988534

Design  
Registration

U.S.A.  
FDA  
Approval



### Nose Irrigation Kit



- Designed for a structure suitable for nose irrigation
- Easy water pressure control
- Including drying rack and cradle, cleaning brush, portable pouch

### Nose Irrigation Powder

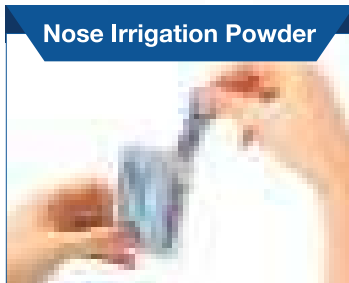

- Sodium Chloride powder in the KP standard
- Maintaining equal weight through our automatic control system
- Individule packing by 10 tubes

### Disinfection Kit



- Hygiene care of nose irrigation
- Designed to perfectly sterilize because the container is fully sinked under water
- Stable ingredients
- Sterilize 99.9% of various virus

# BIONEER

## MDx Total Solution Provider

BIONEER provides everything you need to perform molecular diagnosis: from nucleic acid extraction to Real-Time PCR. Design your lab using our various types of *ExiStation™* systems depending on the desired throughput. Simply buy everything you need to set up your molecular diagnostics lab in one stop at BIONEER. We hope that you can test and deliver accurate results to your customers with better accuracy and convenience using our MDx systems.

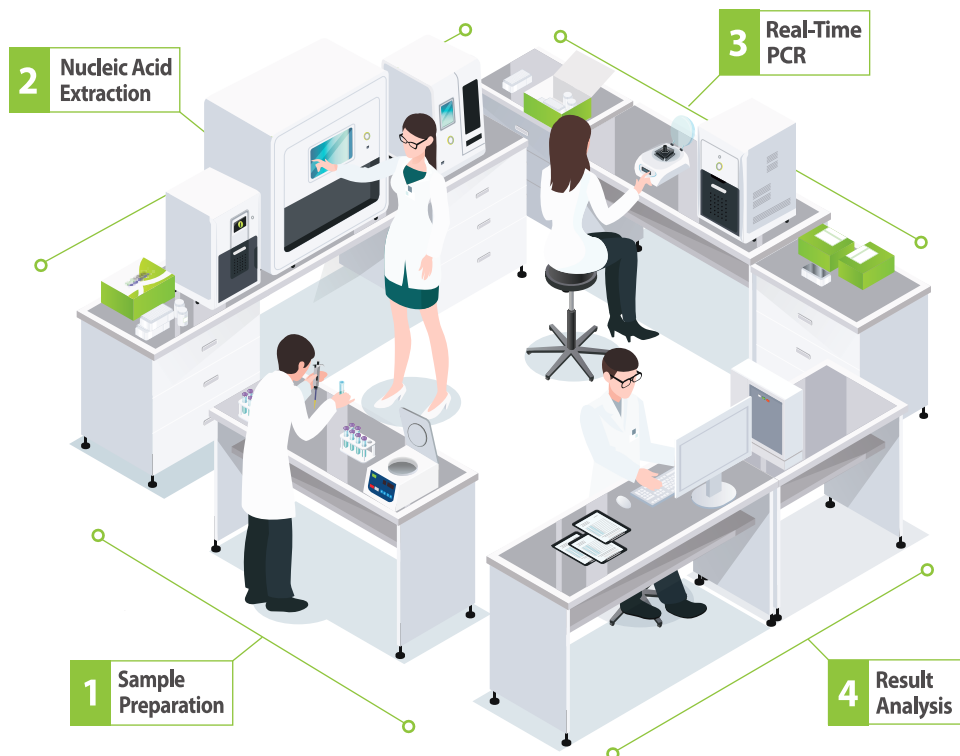

**BIONEER**  
Innovation • Value • Discovery

8-11, Munpyeongseo-ro, Daedeok-gu, Daejeon 34302, Republic of Korea  
Tel : +82-42-930-8777 | FAX : +82-42-930-8688  
E-mail : [export1@bioneer.com](mailto:export1@bioneer.com) | Home : [www.bioneer.com](http://www.bioneer.com)

# New Paradigm of Immunity Analyzer

## The test will tell you

- Immunity Function
- Recuperative Power from COVID-19
- ANS Function & Balance
- Heart Rate Variability, Physical & Mental Stress and Stress Resilience
- Arterial Health Condition (Type of Blood Vessel, Arterial & Peripheral Elasticity)



### SA-3000P

Immunity & ANS Analyzer  
For Professional Use



### Max Pulse

Immunity & Cardiovascular  
Health Analyzer



### Smart Pulse

The World's Only Personal  
Immunity & Cardiovascular  
Screening Device

